Get the Habit
of going to your front door when you get up in the morning, and find the Record-Herald awaiting you, filled with fresh and crisp news.

RICHMOND
RECORD-HERALD
A RICHMOND PAPER FOR RICHMOND PEOPLE

The Weather
TODAY—Fair, except cloudy or foggy early in the morning. Moderate westerly winds.

VOLUME THIRTY-ONE—TWENTIETH YEAR | RICHMOND, CALIFORNIA, SUNDAY, JUNE 18, 1922. | NUMBER 140

WOMEN MASONS MEET IN OAKLAND

HEAT WAVE SWEEPS MISSISSIPPI VALLEY; FORMER MARTINEZ BANKER KILLED IN CRASH

AMARANTH IN ANNUAL MEET IN OAKLAND

With an expected attendance of nearly four hundred delegates, the Order of Amaranth, known as the "Women Masons," will open their forty-ninth annual convention in Oakland this morning, accordinct to Dr. Flora Smith, chairman of arrangements, who arrived from Fresno yesterday.

The most important phase of the convention will take place at Tuesday morning's business meeting in Scottish Rite Cathedral, Fourteenth and Alice streets, Oakland, when Dr. Smith will present a set of resolutions commending the narcotic situation in America and offering support to the Federal Government in stamping out this evil.

Among the many things included in the three day program will be sight seeing trips and social affairs to be held in various parts of the city.

According to Dr. Smith, the delegates will arrive from all parts of the country, representing approximately 25,000 members.

The Order of Amaranth was organized ten years ago and for many years it was impossible for any woman to become a member unless she had been actively identified with the Eastern Star for at least one year.

At the last convention of the Amaranth held in the east, the organization abolished this requirement.

LAF-A-LOT LODE MAGNET TODAY

the many Richmond lads who are enjoying an outing at Camp Laf-A-Lot in Lake county, that is being held under the direction of the Y. M. C. A.

This morning about twenty automobiles, loaded with members of the Richmond Lions and their friends will leave for Middleton, and they are taking all kinds of goodies with them for the boys to eat, such as cakes, cookies, candies, pop corn, peanuts, and many other things too numerous to mention.

The Lions will return home this evening.

T. F. B. Held Whist Party

The public whist party given by the Fraternal Broterhood last evening in Musician's hall drew out an enthusiastic crowd of whist devotees. The Prizes were won as follows: First, May Willsey; second, Henry Trautvetter; third, Mrs. Fleger; fourth, Mrs. J. R. Van Valer; fifth, M. Patterson; sixth, Hazel Hartkoff; seventh, Lottie Sandidge; eighth, Mrs. Hutton.

Mrs. Arthur B. Cole headed the committee in charge of the party.

The Fraternal Brotherhood will hold another public whist party tomorrow afternoon at 2 o'clock in Musicians' hall. Some handsome prizes will be offered and the public is cordially invited.

Prosecutors Will Meet At Placerville.

District Attorney A. B. Tinning and Assistant Attorney James F. Hoey plan to leave tonight for Placerville to attend the annual district attorneys' convention which will begin a three-days' session tomorrow.

Heat Kills 4 People In Saint Louis

Yesterday a lot of people in Richmond were hollering their heads off in protest at the "terribly hot weather," but when the Mercury was at its highest and the atmosphere holding its maximum of humidity, there was really nothing lamentable or fatal about the temperature.

It was pretty warm down town.

No fooling.

But did you hear of any heat prostrations?

You did not.

Last night a glorious breeze came in; gift of Heaven, and while Easterners literally were sweltering, folks of the bay cities gathered their blankets about them and turned over for a good night's sleep.

In St. Louis, four persons died "as a result of the pitiless heat wave that settled down on the city," according to press reports.

The temperature ranged from 90 to 95.

In Indianapolis, fifteen firemen were overcome while figthing a fire.

Keep cool!

RED MEN WILL GIVE PUBLIC INDIAN PARADE

Some of the beautiful costumes of the Redmen and members of the degree of Pocahontas will be seen by the public as various members of the degree teams shall endeavor to don their costumes for the purpose of advertising their large indoor carnival which is to be held on Tuesday and Wednesday nights, June 20 and 21, at Pythian Castle.

The committee: chairman, Harold M. Kueffer, assisted by Frank L. Grunhut, Big Chief Wimberly, and Dewey Noell. Preparations are being made to give the public a little taste of what has taken place in the manner of historical events that we have all read about and in imitation of the true Indians.

Large Crowd At Select Dancing Party

Bank Hall was the scene of an enjoyable time last evening when the Select Dancing Club held its regular semi-monthly dancing party. The event drew out one of the largest crowds in many months, the dancing public being no doubt attracted by the return of Bud's well known orchestra, which has again been secured to furnish the music for dances of the club.

The hall was prettily decorated in greens and spring flowers by a committee consisting of E. Williams, chairman; assisted by J. Miller, M. Erly and E. Dausy.

Silver Thistle Club To Meet

The Silver Thistle Club held its regular meeting, with Irene Gilmore presiding. Several new members were admitted to the club. Next Friday evening a large class of candidates will be initiated. After the business of the club the famous "Gold Dust Twins" will be entertained and all members are invited to be present.

Dumping Of Garbage Troubling Berkeley

Chautauqua Program Will Be Elaborate One With Charming Features

F. I. Drexler, who is to manage the Richmond Chautauqua, arrived here last night and met with the local Chautauqua committee. Mr. Drexler has been with the Ellison-White seven day system since it started in Louisiana in April. He reports a magnificent program this year which is being received with great enthusiasm. Many people are finding it the best program they have ever seen on the platform.

Music Is Emphasized.

Music receives great emphasis this year. Miss Frances Ingram, formerly star contralto of the Metropolitan Opera of New York, the gifted Stearns-Hellekson Trio, the Oceanic Quintet, the Gilvan Light Opera company and other musicians will satisfy the music lovers of Richmond. The programs providing general entertainment are unusually good. The Patton Brothers Trio have one of the unique programs of the United States today. They bring their own beautiful stage settings. Their program is divided into six parts, each part with its own ataractive and striking costumes. The Fleming Company on the opening night give a program of magic, spiritualistic phenomena and Hindoo magic. They do this all by mechancial means. Their most striking tricks are some of the famous productions that travelers have seen given in India by the Hindoo magicions.

The Watteau Girls.

The Watteau girls, beautiful young ladies, are called Watteau girls because their costumes are taken from the paintings of the famous French painter Watteau, who loved to depict the life of his country of hundreds of years ago.

Some Famous Lectures.

The lectures are particularly noteworthy. In addition to the famous author and lecturer, Opie Read, there is given a remarkable lecture by Captain Norman Allen Imrie, professor of modern history in the Culver Military Academy. Captain Imrie's lecture is one of the most important lectures being given on the American platform today. It is being received with great en[illegible] for it is packed full of things to provoke thought. This lecture is as educational as a lecture can be yet it is easily understood by the most unlearned for it bristles with witty sallies that keep the audience laughing. Dr. Elmer Lynn Williams, who cleaned up one of the most sinister combinations of corrupt politicians with the powers that prey on the weaknesses of men, that could be found in the United States tells a most interesting story. J. C. Herbsman, Edna Eugenia Lowe also give valuable lectures.

"Cappy Ricks" Feature.

The play this year is "Cappy Ricks." This is a dramatization of the "Cappy Ricks" stories of Peter B. Kyne, which appeared in the Saturday Evening Post and were read by millions of people. The company giving it comes from New York City and are one of the most gifted companies that has ever appeared in the west.

Tickets Selling Fast.

Tickets are selling fast and can be bought for $2.50, students' tickets, $1.50 and children's $1.00. After Chautauqua begins tickets will not be sold for less than $3.00 by the cashier at the tent. Some are thinking of refusing to buy season tickets with the expectation of paying their admission into several entertainments only. This is a serious mistake. Three entertainments paid for at the gate will cost more than the season tickets which provide entance to thirteen programs no two of which are alike.

Tickets can be bought of the following committeemen: A. C. Lang, H. H. Turley, John Roth, E. T. Johnson, C. W. Duncan, G. H. Barnum, D. J. Hall, H. W Pulse, Thomas A. Boyer, W. W. Fraser, F. E. Moore, J. A. Long, Aubrey Wilson, Mrs. C. E. Thomas, Paul Little, Ruth Dunlap, J. H. Harris, W. H. Conn, W. B. Rouse, James E. Zumwalt, H. R. Woods, H. W. Garrard, Nina Moody, T. F. Johnson, C. A. Smith, Fred B. LaMoine, Mrs. J. T. Conwell, H. Dominick, C. L. Abbott, Ward McRacken, J. H. Plate, C. E. Clark, F. S. Newson, G. E. Milnes, Geo. B. Fredenburg, Tsar N. Calfee, W. A. Jones, E. P. LaSelle, Nannie L. Nesbit, Mrs. W. F. Downing, Mrs. H. O. Watson, B. L. Kratzer, Steve E. Barbikas, Hutt Brown, L. M. Johnson, Robert H. Kinney, Mrs. Paul Dunlap, Percival J. Nealem, L. R. Geyer, O. Tobiason, J. L. Barnaman, G. E. Schach and Martha L. Fraser.

MRS. VIRGINIA PUCCI IS DEAD

Mrs. Virginia Pucci, wife of Victor Pucci, an employe of the Standard Oil Company, died at 6 o'clock last evening at the Cottage hospital, after a brief illness. She was 31 years old and a native of Italy. She had resided here for nineteen years, and was the mother of the following children, by whom she is survived: Fortuna, Margherita, Lillian and Alice Fortuna.

The funeral will be held on Monday afternoon at 2 o'clock from the mortuary parlors of Wilson & Kratzer.

Royal Neighbors' Drill Team Will Meet.

All members of the Royal Neighbors are requested to be at the hall next Monday evening at 7:15 o'clock to transact important business.

Chautauqua Tickets On Sale Monday At Lang's

The Chautauqua committee wishes to give notice that season reserved seat tickets will be on sale at Langs drug store at the corner of Sixth street and Macdonald avenue Monday night from 6:30 to 8:30 and Tuesday afternoon from 2 to 5 p. m. Purchasers must bring their season admission tickets with them. Members please take notice that the committee will meet again Monday night at Judge Roth's court room at 7 p. m.

SCHOOL TEACHERS' EXAMS IN PROGRESS AT MARTINEZ

The annual teachers' examinations opened Friday at the office of Superintendent of Schools William H. Hanlon in Martinez. The examinations will last a week and are being conducted by members of the county board of education.

CARBAGE IS PROBLEM AT BERKELEY, TOO

BERKELEY, June 17. — Carol Aronovici, consultant to the city planning commission, will fill the role of missionary to the western section of the city in behalf of the city council.

It will be his job to ascertain what residents of West Berkeley think of plans of Councilman Carl Bartlett to construct a sanitary fill at the foot of University avenue for the dumping of mineral waste and the reclamation of tide-water lands.

Councilman Bartlett in introducing the matter of the garbage fill at yesterday's meeting of the council urged that his colleagues go on record in favor of the proposed "dump."

The other members of the council agreed to appropriate $125 for work which Aronovici has already done in making a survey of the waterfront pertaining to the proposed fill and for his future activities, but they refused to give the desired endorsement.

"If the people of West Berkeley want the fill and will agree to it then I will vote for it," declared Councilman Charles D. Heywood, commissioner of public health and safety. "We know the sentiments of residents of that portion of the city as expressed in referendum petitions presented to us. If Mr. Aronovici can convince them that the fill which he proposes will be a benefit rather than a detriment then I will be only too glad to vote for it."

Other members of the council agreed with Heywood.

Celebrities Visit Boys' Camp Today

A large number of Lions of the Richmond Den today are leaving by automobile for Camp Laf-A-Lot, where they will spend the day with the boys of the summer camp. Among those making the trip are J. P. Strom, automobile dealer; C. E. Clark manager of the East Bay water company; Supervisor Zeb Knott; Chief of Police W. H. Wood; H. G. Stuckstedt; City Clerk Art Faris and City Tax Collector J. O. Ford.

C. G. Bacon Would Be Tax Appraiser

Charles G. Bacon, of Martinez, formerly of the Richmond Abstract and Title company, is seeking to be appointed as inheritance tax appraiser. This position is now vacant in the upper end of the county caused by the death of A. E. Dunkel.

Bacon was in Richmond circulating his petition, which was numerously signed. The appointment will be made by state controller, Ray Riley.

Vacationing at Calistoga.

W. S. Bonner, 129 Eddy street, is enjoying a several weeks' vacation at Calistoga.

Lovers And Love Discust By P. Joyce

A Peggy with a pain in her throat—but not her heart—sat on the edge of an armchair in her room at the Hotel St. Francis and said what manner of man she loves.

Peggy Hopkins Joyce, the world's most beloved woman! If you don't believe it, read the newspapers of two continents. In Paris they scanned the death notices and the financial column to keep track of her heartaffaire. Men have died for her and have parted with fortunes for her—and this same Peggy comes to California and declares that she is going to make Romance a side issue of business!

But Romance refuses to be routed to the Side Lines.

PURSUED BY WOOERS.

She has been in San Francisco just four days and already a Chicago stock market king, a Texas banker, a Hindu prince, a Burlingame millionaire sportsman, and dozens of artists and newspaper reporters have admitted that Peggy has pushed all other girls off the map and has the exclusive right to their hearts any time she cares to avail herself of the opportunity.

It will interest these gentlemen—and others—to know that Peggy likes the business man best.

The T. B. M. holds no terrors for her.

She would rather have a tired business man come home to her at night and refuse to go out on a party than to meander in the moonlight with a poet, tango with a philanderer through the cabarets, or play at love making with a soulful artist.

TO WED BUSINESS MAN.

"When I marry again," says Peggy, carefully pinning under the ends of short blonde hair so that it will not appear bobbed in the back, "I am sure it will be a business man.

"Now, that is not because I am hard-hearted or a 'gold digger' as many people believe.

"It's just because I couldn't fall in love with any othertype of man — and when I marry I want to love the man.

"Love making," declares Peggy, shivering and putting on a gorgeous Chinese costume over her thin sleeping pajamas, "is an art with some men, a habit with others and a mystery to most of them.

TELLS OF BEST LOVER.

"I'm twenty-six; I've had my share of lovers and I've run the gamut of their technique, and I can truthfully say that I like best those who have no technique at all.

"Caressing speeches, passionate protests, the perfect lover sort of dilly-dally-tanteing appeals to me not at all.

"That's another reason why the business man appeals most to me — they never do that sort of thing as well as the men who sing a new litany of love into every well turned ear. I like excessive fidelity — at least while the romance is on. I don't want men to play around with other women while they pretend to be devoted to me."

Mrs. Josephine Flores Granted Final Decree.

Josephine Flores of Richmond was granted a final decree of divorce from Ernest Flores Friday by Superior Judge A. B. McKenzie at Martinez.

IRVING FISH IS KILLED IN AUTO CRASH

MARTINEZ, June 17.—Irving Fish, 40, capitalist and owner of large land holdings in the Sacramento Valley, was killed in an automobile accident near Ukiah early today, according to advices received by relatives here. No details of the accident were given. Fish was the son of the late L. R. Fish, former president of the Bank of Martinez.

DOKEYS HAVE GONE TO NAPA

A large number of the members of Richmond Lodge No. 13, who are members of the D. O. K. K., popularly called "Dokeys," wen to Napa last night where a ceremonial was being held. The "Dokeys" are a picturesque aggregation, and put on some stunts that make the Mystic Shrine grow green with envy.

Miramar Chapter Takes In Fifteen

Fifteen candidates were initiated by Miramar Chapter, Order of the Eastern Star, at a special meeting held last night in Masonic hall. The initiation was made possible last night through the courtesy of Beacon Chapter which, after holding a short business session of its own, turned the hall over to Miramar Chapter for the remainder of the evening.

The degrees were conferred by the 1922 officers of the Eastbay Matrons' Association, who tookthe following parts in the ceremonies: Mrs. Pearl McCoy, assistant matron; Mrs. Frances Sparwasser, treasurer; Mrs. Marietta Duncan, secretary; Mrs. Elizabeth Burdon, marshal; Mrs. L. Keppe, conductress; Mrs. M. Glover, Ada; Mrs. Charlotte Tarr, Esther; Mrs. Anna Byers, Electra; Mrs. Elizabeth Phillips, chaplain; Mrs. Effie Miller, Ruth; Mrs. Mabel Duncan, associate conductress.

The grand officers present last evening were Mrs. Stella Linscott, grand associate matron; Mrs. Augusta M. Caldwell, district deputy grand matron; Mrs. Etta Riddle, grand Ruth; Arthur T. Riddle, past grand associate patron.

The ceremonies were followed by a banquet in honor of the Eastbay Matron's Association and the members of Beacon Chapter. The banquet room was attractively decorated in the Shrine colors, and on the center table there was a clever representation of a desert of burning sands over which a caravan had passed.

Much credit is due Worthy Patron J. O. Ford and Worthy Matron Mrs. Mildred B. Hammond for the success of the event. The banquet committee was made up of Mrs. C. Renwick, chairman; assisted by Mesdames Minter, Kessell, Hess, Justice, Cottingham, McCreagh, Holmes, Clara E. Wood and Messrs. Justice, Chintz and Ellis.

The remainder of the evening was devoted to dancing.

RICHMOND RECORD-HERALD

A Consolidation of the Record-Herald and Richmond News
Published every Morning except Mondays and days following Holidays, by the
RECORD-HERALD PRINTING AND PUBLISHING CO.
Telephone Richmond 70 , 1030 Macdonald Avenue

G. E. MILNES.......................President and Manager
GROVER E. MILNES.......................Business Manager

Entered at the Post Office at Richmond, Cal., as Second-Class Matter.

Official Paper, City of Richmond

Subscription Rates

1 year.................$6.00
6 month...............$3.00
1 month, by carrier... 50c
Single Copies, Five Cents

THINKOGRAPHS By F. J. HULANISKI

SUNDAY MORNING CHATS

Probably we would not make a good preacher, as we find that in the little preaching we attempt to do in these columns of a Sunday morning it always gets a hind leg over the orthodox tug and its tail over the orthodox line, and so the furrough looks like one a farmerette might plow, instead of keeping in the straight and narrow path that leads on to blessed if we know where. We don't know just why this is, aswe have nothing against orthodoxy, but presume it is because we are just naturally a wicked sinner and can't help it.

Creeds and dogmas never did appeal to us, and we do not know tother from which, and don't want to. They are probably all good, and so it don't make much difference which one a man hooks up to. We find some objection to all of them, and yet much to commend in each. It has always appeared to us that man's chances of getting to heaven and the fruits of immortality did not depend upon whether he was Jew or Gentile, Mohammedan or Christian, Buddhist or Brahma, half so much as it did upon whether he behaved himself, tried to live up to the Golden Rule, was honest, industrious, law-abiding and treated his fellow man fair and square and just. If he does that he is going to be rewarded whether he is an adherent to any particular creed or not, and if he does not do that, it won't make any difference which creed he belongs to, he will go to hell, anyway, figuratively if not literally.

Any man or woman with average sense can dope out their own philosophy, and ought to do it, and then try to live up to it. There is nothing hard about living right. In fact, it is the easiest way to live—much easier than living and doing wrong, much more satisfactory, and pays much better dividends. Honesty is the best policy if for no other reason than that it pays. Nothing pays so poor as dishonesty. It is a chicken that always comes home to roost. Any person can be kind, just, polite, courteous and have respect for the feelings of others, and any person can be thrifty, industrious and do all those little things which common sense teaches he ought to do. This will insure good health, sound sleep, a clear conscience, a good digestion, a fair financial competence, the respect of others and the favor of Almighty God. The teachings of Mohammed, Buddha, Christ and other religious leaders teach all those things and are founded upon them. All the rest are matters of detail and are more or less superfluous. If you don't behave yourself and treat your neighbor fair in this world, you are not going to get by old St. Peter at the gate, no matter whether you were sprinkled or immersed, whether your prayers were of the canned variety or came out of a base drum.

Shipwrecked people upon a desert island all watch out for a passing ship to take them home. They do not care whether the ship is painted red, white or blue, or whether it is painted at all or not. Neither do they question each other as to why one believes a passenger ship will come, others that it will be a freight ship and still others that no ship will ever come—they all watch for the home-bound vessel, and rejoice and sing glad songs when one finally doescome. And so it is with us. That desert island is this little earth, its shipwrecked mariners all sons of men, yet how different we set about determining whether from out the everlasting sea that encircles us there is to come indeed a Ship of Zion to succor and to save.

* * *

What one man believes or disbelieves is a matter of litle moment, for belief will not put gods on high Olympus nor unbelief extinguish the fires or hell. Man can neither create nor uncreate the actual by mental emulation. If Deity exists he would continue to exist did a universe deny him, and if not, then all the faith and prayers and sacrifices of a thousand centuries would not evolve him from the night of nothingness. But banish all belief in God, eliminate the idea of man's responsibility to a higher power, make him the solelord ofhis life, and earthly good his greatest guerdon, and you destroy the dynamics of progress and the genius of civilization. Man has a tendency to become what he believes himself to be. Consciously or unconsciously he strives toward his ideal, hence it is important that he consider himself an immortal rather than the pitable sport of Time and Space; a child of Omniscience rather than the ephermeral emanation of unclean ooze. Had man always considered himself an animal, his tendencies would have been ever earthward, but believing himself half divine he has striven and is still striving to mount to the stars.

* * *

Atheism is in nowise responsible for human progress, for theism is nothing—a mere negation—and out of nothing comes nothing. A belief in God affords man a basis upon which to build; it is an acknowledgment of authority, the chief prerequisite of order; but in Athesim there is no constructive element. History teaches us that even the most absurd faith is better for a nation than none, and that when people desert their altars their glories soon decay. When Rome began to mock her gods she found the barbarians thundering at her gates. When France insulted her priesthood and crowned a courtesan Goddess of Reason in Notre Dame, Paris became a maelstromand the nation a chaos in whichmurder raged and discord shrieked. Today we are boasting of our progress, but look out that under the wheels of modern progress honesty, purity and manly spirit be not crushed into the mire of selfishness, greed, sensationalism and sham. Do not let the old heartiness go out of life, to be surplanted by the artificial. It will be a dark day when character no longer counts unless backed by a bank account. The tendency is now considerably in that direction, and we as a people should give it sober thought. Men who have despoiled the widow of her mite and the orphan of his patrimony are too much hailed with the acclaim due to conquering heroes. In United States senate and other elections the suffrage of the people is bought and sold like sheep in the shambles. Our national policy is too much dictated by Dives, and men are sent to Congress whom were intended for the gallows. Some men fail and pay ten cents on the dollar when they ought to pay in full. High officials save seven-figure fortunes on five-figure salaries. Revolting crimes are unquestionably on the increase and sexuality is tinged with the infamy of the Orient. Is all this because of a laxity of the old simple religious faith that comforted the mothers of Israel? Is it that the old religious spirit is becoming dormant? When people get to considering themselves but as the beasts that perish they make no further spiritual progress.

No man is an Atheist from choice. Deep in the heart of every human being is implanted a horror of annihilation. A man may become reconciled to the idea, just as he may become resigned to the necessity of being hanged, but he strives as desperately to escape the one as he does to avoid the other. In this fact lies hope of the future generations.

If we adopt the internal instead of the external view of the origin of Judiaism and Christianity all the other "sacred books" range themselves about the Bible and with it bear witness that man is the creature of design and not a freak or chance. We bring to confirm the teachings of Moses and Christ and the wise Zoroaster, the loving Guatama, the patient Mahomet, the priests and prophets of every clime, the altars of every age, the countless millions who, since man's advent on the earth, have worshipped the All-in-All If this be not basis broad enough for man's belief, add thereto the story of God's wisdom written in the stars and the never-ceasing anthem of the sea the song of every bird and the gleam of every beauty, the eternal truth that shines in a mother's eyes, the laughter of little children, every burning tear that has fallen upon the face of the dead and every cry of anguish that has gone up from the - mSu vETAOINN..N..N..N binding upon humanity's sacred book, the universal Bible in which God speaks to all who have ears to hear.

If man's fierce and unconquerable desire for immortality is not to be gratified, then is the whole universe a cruel lie, its wonderful arrangement from star to flower, its careful adaptation of means to ends, the provision for the satisfaction of every sense, all an arrant fraud and a colossal falsehood. If there be no God and no immortality for man, then it is a crime.

It is not necessary to search through musty tomes and explore long-forgotten languages to prove the rhapsodies of some old prophet, for the grave of the babe that was buried yesterday is more than a prophecy—it is an Ark of the Covenant.

Brilliant Chamber Music Group to Appear Here

Stearns-Hellekson Trio Is High Grade Musical Organization Coming to Chautauqua

A very creditable professional experience has been enjoyed by the gifted artists comprising the Stearns-Hellekson Trio, which is to appear at Chautauqua on the afternoon and evening of the second day. Miss Ethel Stearns has demonstrated that she is an artist of high rank on the violoncello. Miss Vere Stearns, violinist, shows grace, brilliance and elasticity in her playing. Miss Mina Hellekson, pianist, a graduate of the Carleton College Conservatory and also of the New England Conservatory of Boston, is an artist of rare attainment. It is a trio of much more than ordinary ability, fitting assisting artists for Frances Ingram, with whom they appear on the evening program.

Real Novelty In Today's Vaudeville At T. & D. Theatre

included on the new vaudeville bill that opens at the T. and D. theater, Sunday, June 18. It is entitled, "Making Movies," and will call for a cast of local people. The act demonstrates in a vivid manner exactly how moving pictures are made and affords the ambitious young people of Richmond a chance to act before the camera. Of course, there is bound to be a lot of real comedy of the good-natured sort and the interest is kept at a high pitch through the turn. Vance and Allen will contribute "Comedy Singing and Talking" that is different from the ordinary sort and very pleasing. Earl Wright is a "Trick Tumbler and Barrel Jumper" who introduces a sensational table fall. Fox and Fletcher offer a "Comedy Singing Act" in which he introduces a special motion picture. They will complete this unusual program that from all advance reports should be a winner with Richmond audiences.

Katherine MacDonald and Roy Stewart will be featured in "Her Social Value" as the film attraction of the Sunday bill.

GIRLS! LEMONS
BLEACH SKIN WHITE

Squeeze the juice of two lemons into a bottle containing three ounces of Orchard White, which any drug store will supply for a few cents, shake well, and you have a quarter pint of harmless and delightful lemon bleach. Massage this sweetly fragrant lotion into the face, neck, arms and hands each day, then shortly note the beauty and whiteness of your skin.
Famous stage beauties use this lemon lotion to bleach and bring that soft, clear, rosy-white complexion, also as a freckle, sunburn, and tan bleach because it doesn't irritate.

Don't Advertise
Unless—

you are absolutely on the level with your customers—

Unless your goods are so ex cellent that everyone who buys them once will want them again—

Unless there is real need fo what you make—

Unless you appreciate that it takes a long time and costs a lot of money to educate one hundred million people to associate your trade mark with a definite standard of quality—

Unless your business is built on the firm foundation of economical production and sound finance.

(Published by the Record-Herald in co-operation with The American Association of Advertising Agencies)

B. H. Campbell's Funeral Was Held

A large number of friends gathered yesterday afternoon at the funeral home of Wilson and Kratzer to pay their last respects to the late Benjamin H. Campbell, who was electrocuted last Wednesday. Rev. T. A. Boyer delivered the eulogy. Interment was in Sunset View cemetery.

Family At Willows For Short Vacation.

Mr. and Mrs. L. L. Boyer and son, Leroy, 1917 Nevin avenue, are now spending a vacation at Willows as guests of Mrs. Boyer's sister, Mrs. R. Nichol.

Guardianship Sought For 15-Year-Old Girl.

In order that the property left by the late J. J. Malone to his fifteen-year-old daughter, Constance Malone, may be administered, Mrs. Nellie Fulcher of San Pablo, the girl's mother, yesterday petitioned the Superior Court at Martinez for appointment as guardian over the person and property of the girl.

Amusements

T. & D. THEATRE
RICHMOND

5 Big Acts of Variety Vaudeville
SUNDAY

Headed by Professional Representative of the West Coast Studios of Los Angeles Looking for Talent.

BABY MELBA
Popular Classic Soprano

EARL WRIGHT
Trick Tumbler—Barrel Jumper

VANCE and ALLEN
Comedy, Singing, Talking

FOX and FLETCHER
Comedy Singing Act

Katherine Macdonald and Roy Stewart
in
"HER SOCIAL VALUE"

Macdonald Theater

TODAY:

MARIE PROVOST
—IN—
"THE DANGEROUS LITTLE DEMON"
BOB REAVES
—IN—
"THE DOUBLE REWARD"
JACK HOXIE
—IN—
"A RACE FOR LIFE" (SERIAL)
COMEDY:
SNUB POLLARD
—IN—
"KILL THE NERVE"
AND
MUTT AND JEFF

MONDAY:
J. P. McGOWAN and
LILLIAN RICH.

Ford
THE UNIVERSAL CAR.
Our reconditioned used cars are safe economical buys.
R. H. COZZENS
AUTHORIZED FORD DEALER
1800 San Pablo Ave. Pied. 416

P. F. FLOOD
Painting Paperhanging
Tinting Decorating
Paints, Oils and Wall Paper
Estimates Furnished
240 Seventh St. Richmond, Cal.
Telephone Richmond [illegible]

TO SACRAMENTO
Announcing a through
Dining Car Service
TO SACRAMENTO
"The Meteor"
leaves at 4:40 p. m. daily
Key Route Ferry
SACRAMENTO SHORT LINE

News items always welcomed by the Record-Herald. Call Richmond 70 any time, day or night.

How's Your Battery?

Maybe you've noticed that it isn't turning the motor over as strong as it might, that it hasn't quite the pep it used to have, that it seems to be just a little "off its feed".

That's a signal that your battery needs the kind of attention we give—and probably needs it *right away!*

Never mind if it isn't a Willard. Bring it in *anyway*. Here at Battery Headquarters we've had experience in fixing all makes of batteries—and we give them all *exactly* the same attention.

PIONEER BATTERY COMPANY
C. R. ALEXANDER, Prop.
1117 MACDONALD AVENUE

Representing Willard Storage Batteries

DON'T LET YOUR CHILD

study without Glasses if they are necesary. Spectacles I supply will overcome poor sight, headache and nervousness. See

DR. C. R. BLAKE
SPECIALIST EYE, EAR, NOSE AND THROAT
704 Macdonald Avenue, Upstairs—Rooms 1, 2, 3, 4
DROPS NOT USED UNLESS DESIRED

Tilden Lumber Co.
Price—Quality—Service
E. H. TILDEN, President
Office and Mill—18th St., and Nevin Ave. Phone Richmond 81
YARDS—Oakland Berkeley, Richmond and Crockett.

High Grade, Clean, Fresh Meat
Telephone your order for any kind of meat, and we will give [illegible] order special care. Ch[illegible] a Specialty.
UNION MARKET
2114 Macdonald Avenue. Phone Richmond [illegible]

Dollars Spent With Our Advertisers Buy Good Goods Right

RICHMOND RECORD HERALD
A RICHMOND PAPER FOR RICHMOND PEOPLE

Our Morning Ads. Point the Way to Save Money Today

WEEKLY Development SECTION

BUSINESS COUPE ANNOUNCED BY DODGE BROS.

Development.

Behind the simple phraseology of an announcement which Dodge Brothers, Detroit automobile manufacturers, are publishing today in every important city and town of America, lies the story of a new achievement in automobile development. "Dodge Brothers announce a business coupe; conservative changes in the body design of all other types," the advertisement reads.

The business coupe is the first all-steel closed car ever marketed. In this respect it takes a new and distinct place in automotive history, for it involves an entirely unique principle of coupe body construction. The steel body not only practically eliminates the problem of limited production, due to the tedious and costly individual workmanship required on wood bodies, but also enables the manufacturers to give the coupe the same lustrous baked enamel finish which has already contributed so much to the reputation of Dodge Brothers open cars. This process in itself will also facilitate quantity production, as an enormous amount of time was consumed heretofore in applying the numerous coats of paint required on wood.

Naturally, these are important factors in the determination of the selling price, resulting in economies which Dodge Brothers are passing directly to the purchaser. "Wood is practically eliminated from the construction of this car," said J. P. Strom, the local dealer. "Even the framework and panels are of steel, and the natural result is a lighter, quieter and more durable car. Steel prolongs life and reduces the possibility of squeaks and rattles.

Coupe At New Price.

"The business men of America have been expecting such a coupe and Dodge Brothers have given it to them.

"It is in reality a coupe at a roadster price. While it is easily attractive enough for any use, it is particularly designed for the business man— who needs the comfort and protection of a closed car in his work, but who can easily get along without a few of the luxuries which, in the past, have made the closed car so expensive. The business coupe is built inside and out to withstand the wear and tear of every day use—and yet it retains the same lightness and beauty of line which everyone is accustomed to look for in Dodge Brothers closed cars. It lacks only what I might term the depreciation liabilities of the more expensive coupe. It is upholstered in genuine leather, has a wide, comfortable straight seat, is equipped with cord tires, heater, dome light, windshield cleaner and adjustments for raising and lowering windows. The doors are unusually wide and are fited with new easy closing Yale locks. There is more than the usual amount of leg room and convenient and spacious luggage compartments are provided. Doctors, real estate men and salesmen of all kinds will find it just the car they need. We already have good indications of a tremendous demand.

"The change of design in the other Dodge Brothers cars indicates that while Dodge Brothers have always adhered closely to the practical they are also progressive and abreast of the time. It is Dodge Brothers policy to make improvements year after year and month after month and this is simply another step forward."

Building Blocks Will Be Manufactured In Point Richmond Plant

One of the new industries of Richmond, that has recently been opened up is the Duplex Construction company at 26 Standard avenue, at the Point, the proprietors of which are James H. Doyle and William Edminster.

It is believed that these new blocks will revolutionize the building industry, as they form a new method of permanent construction, are cheaper than either brick or tile, are damp proof and fire proof, and buildings erected with them are cool in summer and warm in winter.

Visits Are Warranted.

It will pay any one interested in building to make a visit to the factory, and see the blocks manufactured. Messrs. Doyle and Edminster will be pleased to have visitors at any time.

Duplex construction has eliminated all "form" building where a solid or "poured" wall is required. Cost of labor in erecting and tearing down forms, waste and damage to lumber is saved to the builder.

How Blocks Are Made.

Duplex Blocks are made with a double locking system, top, bottom and both ends and a cross bar lock. In terms of the building fraternity this is known as the male and female, while to the laymen, tongue and groove would be a more familiar term.

After the foundation has been laid, two rows of blocks are started, leaving an air space between, female or groove side up. The groove is filled full of grout (neat cement). In this the next row of blocks is set male or tongue side down. The blocks cannot be set wrong, as cross sections at regular intervals indicate the point where the blocks fit. Metal ties are laid in at various intervals according to the height and weight of your wall. A trowel is never required in construction as mortar is never used. An ordinary gallon can will pour the grout more rapidly than blocks can be set.

The method of placing Duplex Blocks bears no relation whatever to brick or tile laying. An attempt to follow the old established custom of using the plumb-rule, building line and trowel, will prove a disappointment and delay.

Kratzer Shows New Chevrolet To The Trade

C. C. Kratzner, local distributors for Chevrolet cars, is now displaying the new improved model "490" four-passenger Chevrolet coupe in his display rooms at Fifteenth and Macdonald avenue.

The new features to be found on this low-priced popular model are lower top and body with ample room for comfort, also folding seat, and high grade upholstery.

It will be displayed for a few days before delivery is made to the owner. Those wishing to see this new model should take advantage of this display.

Golden Rule Store Opens At The Point

The doors of the Golden Rule Store, the new store to be conducted at 132 Washington avenue by C. C. Olney and Robert A. Read, will be thrown open to the public on Tuesday morning. The proprietors are successful business men. Mr. Olney having conducted The Fair at 731 Macdonald avenue for many years while Mr. Read is the proprietor of Read's dry goods store, 730 Macdonald avenue.

With both stores enjoying a large trade, Mr. Olney and Mr. Read are establishing the Golden Rule on the West Side for the purpose of getting a new outlet for their merchandise and for the convenience of their Point Richmond patrons.

The proprietors plan to carry a complete line of dry goods, household necessities and men's furnishings. Good quality goods at reasonable prices will be the aim of the owners.

Franklin Canyon Road Being Repaired.

A crew of workingmen are busy making numerous repairs on the Franklin Canyon highway between Martinez and Pinole. New sections of concrete are being built where the others had given way. A macadam center is also being built in a number of places.

Our Want Ads.—Talk for themselves. They Speak Results—Try One and see if it dont Break the Record in bringing Results

God's Love Is Topic Of Lieut. Col. Geo. Davis

Today's Crusade Schedule.

Lieutenant Colonel George H. Davis, Salvation Army "x crusader will speak three times at the local army barracks, 1120 1-2 Macdonald avenue, today.

The following is the schedule for today:

Morning: 11:00 o'clock, "Holiness."

Afternoon: 11:00 o'clock, "Praise."

Evening: 8:00 o'clock, "Salvation."

Captain Lloyd W. Docter, the colonel's assistant will conduct a special service for children and young people at 2:30 o'clock.

"The Love of God" was the topic from which Lieut. Col. Davis delivered an address at the local Salvation Army hall last night. The service was attended by the largest congregation of the campaign up to last night.

The colonel stated that the Love of God was beyond the power of humanity to comprehend. "It is deeper than the soundless depths of the mightiest of oceans, higher than heaven and broader than the distance between the east and the west," he said.

Captain Violet Hay of San Francisco sang "My sins went rolling away."

Colonel Davis urged his congregation to radiate the love ofGod to the world. He said that there were many darkened corners which could be brightened with a smile or a song.

Captain D.C. Smith, local commandant, announces that special music will be furnished for today's services.

FORD DEALER'S TROUBLE IS IN GETTING CARS

M. G. Moitoza, of the San Pablo garage, dealer in Ford motor cars, says that business is good. The only trouble that Moitoza has is in securing enough cars.

"Why, if I had seven Fords now, I could make delivery of every one of them tomorrow morning," is the remark he made last evening.

This week he made delivery of one of those nifty Ford sedans to Miss M. Rogers, a nurse at the Standard Oil Company.

READ STARTS EXPANSION SALE

The third anniversary and expansion sale of Read's Dry Goods store starts Tuesday morning, and the housewives of the city will be afforded many opportunities of securing genuine bargains. Read the big page advertisement in today's issue of the Record-Herald for details of the sale.

Read has always made it a practice of backing up any statement that he makes in his advertisements, so the buyers of Richmond can well feel assured that they will be given a chance to secure goods at greatly reduced prices. The buying power of a dollar will be very largely increased during this sale.

H. B. Lauritzens Have Two House Guests.

Captain and Mrs. H. B. Lauritzen are entertaining as house guests Mrs. Charles of Lodi and Mrs. George Butler of Rio Vista.

CHICAGO PASTOR WINS EIGHT YEAR CRUSADE

"Fighting Parson" Cleaned Up Notorious North Side Dives.

Dr. Elmer Lynn Williams is called the "fighting parson" back in Chicago. When he came to that city as pastor of Grace Methodist Episcopal church, he found an abominably corrupt condition in the moral life of his community. He proceeded to clean up conditions, and he did the job to a nicety.

He won the support and admiration of the good people of Chicago, the respect and co-operation of the police department and sheriff's office—and at the same time the everlasting hatred of the underworld. He led an eight-year campaign and won his battle with a knockout. Hear his lecture, "The Big Game," at Chautauqua, on the sixth night.

Sulphur Soothes Ugly, Itching Skin

The First Application Makes Skin Cool and Comfortable

If you are suffering from eczema or some other torturing, embarrassing skin trouble you may quickly be rid of it by using Mentho-Sulphur, declares a noted skin specialist.

This sulphur preparation, because of its germ destroying properties, seldom fails to quickly subdue itching, even of fiery eczema. The first application makes the skin cool and comfortable. Rash and blotches are healed right up. Mentho-Sulphur is applied like any pleasant cold cream and is perfectly harmless. You can obtain a small jar from any good druggist.

CHAUTAUQUA
ELLISON-WHITE

Yes--
It,s a Good Program

Almost before you realize the "big brown top" will be with us. Make your plans now to buy that Season Ticket and secure for yourself and family all the benefits to be derived from a week within the Chautauqua tent.

There's Music

Eleven Big Concerts—Frances Ingram, noted contralto of the Metropolitan Opera Company, gives a recital on the second night; the Stearns-Hellekson Trio, an all-star group of artists support Miss Ingram. The Patton Brothers Trio, three talented brothers in two original musical programs; Oceanic Quintet, a popular ladies orchestra; The Watteau Girls give a unique musical entertainment on the fifth afternoon; Vernon Stone, musical wizard, appearing in two preludes and the Gilvan Opera Company in two big splendid programs on the last day. The music alone is worth the price of a season ticket.

There's Entertainment

Peter B. Kyne's famous American Play "Cappy Ricks," dramatized from the Saturday Evening Post stories of the same name, with an exceptional cast will be given on the fifth night; Electra Platt, mirth provoker and Queen of Entertainers, will appear in two preludes on the sixth day. Paul Fleming, Magician, will delight and puzzle you in a rare evening of magic. And again you have the worth of a Season ticket in entertainment features.

And Intellectual Lectures

Opie Read, whose lecture "Human Nature and Politics" is a gem of quaint philosophy. In his excursions looking for the beauties of nature, he discovers great truths. Dr. Elmer Lynn Williams, Chicago's "fighting parson," lecturing on "The Big Game." Edna Eugenia Lowe, giving "The Danger Signals on the Road to Health"; Norman Allen Imrie, brilliant scholar and speaker, will discuss "Working Together for Billions," and J. C. Herbsman, noted Western lecturer of brilliant mind and eloquent delivery, will give "Life's Balance Sheet."

SEASON TICKETS ON SALE SOON
Adults, $2.50; Students, $1.50; Childs, $1.00
Illustrated Programs and Chautauqua Talks will be distributed soon.
WATCH FOR YOURS!

RICHMOND, June 20 to 26

Speaking Directly Into the Transmitter

Clearness and distinctness of speech is of course the foundation of a satisfactory telephone conversation.

The transmitter of the telephone is the result of years of study and experimentation by telephone engineers. It is of delicate adjustment and its fullest effectiveness can only be obtained through proper use.

The lips should not be more than an inch from the transmitter, and the voice should be clear, not loud.

Speak directly and distinctly into the mouthpiece. This will mean your satisfaction and that of the person with whom you are talking.

The Pacific Telephone And Telegraph Company

COURSING PARK CLUB HOUSE
UNDER NEW MANAGEMENT
Hawaiian Orchestra
AT ALL HOURS—DANCING
Chicken Dinners a Specialty
PHONE RICH. 1105
ROCKWELL & BUSCH, Mgrs.

SPECIAL
3-Burner gas ranges enamel door panels ideal for small apartments.
$19.75

E. Bercovich & Son
531-538 8th Street,
Bet. Wash. and Clay, Oakland
Also a complete line of cabinet gas and combination ranges and water heaters.

WANT ADS RESULTS

Our Want Ads Light the Way to Greater Results —Try one to-day

"Cappy Ricks" Real Broadway Hit at Chautauqua

A Real American Play Told in Real American Style—"Cappy" One of the Most Delightful Characters of the Modern Stage—A Story of the "Frisco Water Front"

The mere announcement of the play—and the players—should in itself be sufficient to insure a capacity audience when Chautauqua brings "Cappy Ricks" to town. This greatest of all American comedies will be presented on the fifth night by the Percival Vivian Players of New York. "Cappy Ricks" was dramatized by Edward E. Rose from Peter B. Kyne's famous Saturday Evening Post series of the same name. It was first presented by Oliver Morosco at the Morosco Theatre in New York, where it ran a solid year. A five months' run followed at the Cort Theatre, Chicago. The play was stamped as a Broadway success from its very first appearance, for it is distinctively American, with a laugh or two every moment. The story is woven about a rough, old sea-dog, "Cappy Ricks," who has a weather-beaten exterior, but beneath a heart of gold. It is good, wholesome, clean comedy all the way through. Cupid plays his customary pranks throughout the story, and Cappy—himself immune—finally smiles down upon a romance or two and the play ends happily all around. It's a real American story, told in a real American way. Don't miss it.

With the Churches

First Baptist Church.
San Pablo, Calif.

Corner 22nd and Bush Street. Rev Ford Kitchel, minister. Miss Gladys McCausland, organist. Mrs. H. A Stahl, choir director.

10:00 a. m.—Sunday School; classes for all ages.

11:00 a. m.—Morning hour of worship. Sermon by Rev. Kitchel Theme, "Doing Your Bit."

Anthem by the choir. "One More Day's Work for Jesus."

6:30 p. m.—B. Y. P. U. meeting. Topic — "Cultivating Contentment." Leader—Miss Clara Minssen.

7:30 p. m.—Sermon by the pastor. Topic, "Religious Freaks." Anthem by the choir. "Seek Ye the Lord."

7:30 p. m.—Wednesday Mid-week prayer meeting.

3:30 p. m.—Friday. The meeting of the Junior B. Y. P. U. Topic, "Strong and Brave." Leader, Miss Jewell Jaquithe.

Community Methodist Church.
Corner Roosevelt Ave. and 21st St.
W. W. Nunn, pastor.

Sunday School at 9:45 a. m. W. C. Roberts, superintendent.

Preaching services at 11 a. m. and 8:00 p. m. Just the simple gospel of Christ at both services.

Epworth League at 7 p. m. Mrs. W. G. Fletcher, of Berkeley, speaker.

Community prayer meeting and social gathering at 8 o'clock Wednesday evening.

Stege Presbyterian Church
R. L. Webb, Pastor.

Sunday school 9:45 a. m. Mrs. M. Weir, superintendent.

11:00 a. m.—Sermon, "How Long O Lord."

7:30 p. m.—Sermon, "I Saw the Lord."

Prayer service Tuesday evening at 7:30, when the final Old Testament lesson of the teachers' training course will be held, until after the vacation period.

First Presbyterian Church.
Twelfth and Bissell.
Henry Kendall Sanborne, minister.

A. H. Poage, superintendent of Sunday School. Mrs. Clinton Smith choir director. Mrs. Chas. St. John organist.

9:45 a. m.—Sunday School.

11:00 a. m.—Morning worship. Sermon subject, "What Is the Gospel, Its Place in the Life of Toddy." Duet ,"The Lord Is My Shepherd." Mrs. Smith and Miss Conwell. Solo, "Nearer, My God, to Thee." Miss Ethel Lambrecht.

6:45 p. m.—Senior and Intermediate C. E. Topic, "Cultivating Contentment."

7:45 p. m.—Evening message. "The Man With the Withered Hand." Duet, "O My Soul, Bless Thou Jehovah." Mrs. A. H. Poage and Mrs. Clinton Smith. Solo, Miss Edith Pickett.

7:45 p. m.—Midweek prayer praise and Bible study.

A very hearty invitation is given to come and worship with us.

First Richmond Church.
Richmond Avenue. S. J. Hocking, pastor. Miss Irene Conn, Organist. J. E. George, Superintendent.

Bible school at 10 a. m. Some of the folks are now away on vacation, it is therefore important that those remaining be faithful in their attendance.

Public worship at 11 a. m., Subject "A Vision of Goodness." Special music will be a feature of the service.

Epworth League will meet in the church at 7:15 p. m., following this the pastor will give an address.

You are invited to think about and attend the services.

International Bible Students.
Meets at W. O. W. hall, 707 Macdonald avenue, at 1:45 p. m., to study from the "Song of Solomon," Chapter 1. Children's study at same hour.

Public meeting at 3 p. m. Subject: "Justice Manifested," String 2 of the Divine Harp. All welcome. Seats free. No collections.

Wesley Methodist Episcopal.
Ninth and Nevin. Paul Little, minister. L. E. Leedom, Superintendent.

9:45—Church school. Class for all ages, and there is a class for you.

11:00—Morning Worship. The Rev. F. I. Drexler, local manager of the Ellison-White Chautauqua will deliver a discourse. Dr. Drexler used to be a pastor of the Baptist church at Fresno and will have a worth while message.

The pastor for his five minute object sermon to the Junior Congregation will speak about, "Nuts."

7:00—High School Epworth League. The new topic cards have just arrived and will be distributed to those present at this meeting.

7:45—Evening Worship. The annual memorial services of the Knights of Pythias and the Pythian Sisters will be held at this service with a sermon appropriate for the occasion by the Pastor.

There will be special sections reserved for the members of those lodges.

Special music will be rendered by the Chorus choir, as follows:

Anthem—"Hark! Hark My Soul," Parker.

Baritone Solo—"Inflamatus," Rossini by Edward Hill.

Anthem—"Blessed are they," Manney.

Duet—"Thy will be done"—Messrs. Thompson and Osborne.

Quartet, "Jesus, Lover of my soul" —Towner.

Public cordially invited to these services.

St. Paul's Church, San Pablo.
High Mass, at 10:30 a. m., with exposition of the Blessed Sacrament, as it is the celebration of the Corpus Christi.

Richmond Truth Center.
Miss Lillian Hurd, of San Francisco, will address the Richmond Truth Center which will meet at 11 a. m. today in Richmond hall. The subject will be "Acres of Diamonds."

Truth Center.
Miss Lillian Hurd, of San Francisco, will address the Richmond Truth Center, which will meet at 11 o'clock this morning in Richmond Hall. The subject will be "Acres of Diamonds."

Episcopal Church Services.
Trinity Church—Corner of Washington avenue, the Point. Sunday—Morning service at 9 a. m.; Church school, 10:30 a. m.

St. Edmunds Church—Corner 10th and Barrett avenues. Sunday school at 9:30 a. m. Morning service at 11 a. m. The flowers on the altar will be given by Mrs. H. B. Hadlow.

Tuesday, Trinity Senior Guild meets at 2 p. m.

Thursday, St. Edmund's Senior Guild meets at p. m.

Choir practice will be held in Trinity church at 7:30 p. m., and in St. Edmund's Parish hall at 7:30 p. m.

MAC-DRY
STORAGE BATTERY
NO ACID—NO WATER—NO ATTENTION
3 YEAR GUARANTEE
This means Three Years Service or a New Battery without cost.
COSTS 30 percent LESS
Than any other standard make of Battery
IDEAL FOR RADIOS
Can be used in the home without danger of ruining rugs or furniture.
W. W. Hadley
LOCAL DEALER
7th Street Garage 332 7th Street
Mail Orders Promptly Filled F. O. B. Richmond.
State Make and Model of Car.

We Are Equipped

To properly care for any kind of automobile repairing.

We have just installed a modern lathe, at great expense, for the benefit of the automobile owner.

When you need any repairs and want them right, ask for "Bob" Miller

at the

Freese Motor Car Co.

NASH—WILLYS-KNIGHT—OVERLAND
1427 Macdonald Ave. Telephone, Rich. 579

VETERAN OF CIVIL WAR REVEALS HEALTH SECRET

Tells of Wonderful Remedy That Has Kept Him Fit for Thirty Years

The Civil War ended more than fifty years ago, and the veterans of that great conflict are rapidly passing. The soldiers of that period endured many hardships, were exposed to the elements and in many cases, were illy fed. These conditions led to chronic ailments of all kinds, such as rheumatism, lumbago, sciatica, constipation, heart trouble and diseases of the kidneys and liver.

One veteran, Mr. Abram Arnold, R.F.D. No. 2, Campbell, N. Y., now in his 77th year and hale and hearty, tells how he has kept himself in good health. He writes:

"I have made use of Dr. A. W. Chase's medicines for 25 or 30 years and during that time they have never failed to do all that is recommended of them. I am a veteran of the Civil War—almost 77 years old, and was through fifteen hard fought battles, but am still living with the help of Dr. A. W. Chase's Tonic Pills. I have a bad heart, and find these pills of wonderful benefit for this trouble. Anyone wishing further particulars may write me, and I will gladly reply, as I want people to know of this wonderful remedy."

You can buy Dr. A. W. Chase's remedies at all drug stores. To be sure of getting the genuine, see that portrait and signature of A. W. Chase, M. D., are on each box. This is a trade mark for your protection against imitations. —Advertisement. 3

Report Many Cases Of Rheumatism Now

Says we must keep feet dry; avoid exposure and eat less meat.

Stay off the damp ground, avoid exposure, keep feet dry, eat less meat, drink lots of water and above all take a spoonful of salts occasionally to keep down uric acid.

Rheumatism is caused by poisonous toxin, called uric acid, which is generated in the bowels and absorbed into the blood. It is the function of the kidneys to filter this acid from the blood and cast it out in the urine. The pores of the skin are also a means of freeing the blood of this impurity. In damp and chilly, cold weatehr the skin pores are closed, thus forcing the kidneys to do double work, they become weak and sluggish and fail to eliminate this uric acid which keeps accumulating and circulating through the system, eventually settling in the joints and muscles causing stiffness soreness and pain called rheumatism.

At the first twinge of rheumatism get from any pharmacy about four ounces of Jad Salts; put a tablespoonful in a glass of water and drink before breakfast each morning for a week. This is said to eliminate uric acid by stimulating the kidneys to normal action, thus ridding the blood of these impurities.

Jad Salts is inexpensive, harmless and is made from the acid of grapes and lemon juice, combined with lithia and is used with excellent results by thousands of folks who are subject to rheumatism. Here you have a pleasant effervescent lithia-water drink which overcomes uric acid and is beneficial to your kidneys as well.

BUICK

4-cyl. Roadsters
4-cyl. Tourings
4-cyl. Coupes
4-cyl. Sedans
6-cyl. Roadsters
6-cyl. Tourings
6-cyl. Coupes
6-cyl. Sedans

Don't Buy a Motor Car as You Would a Lottery Ticket

Why take a chance with several hundred or several thousand dollars!

There is a systematic way by which you can KNOW the best car. These five points are essential—

1. Correct design
2. Economy of price and upkeep
3. Proper construction
4. Long life
5. Accessibility

Demand that you be shown these points in the car you buy—the "trade-in-value" then will take care of itself.

C. C. Kratzer

Phone for Demonstration. Richmond 27

DAINTY WATTEAU GIRLS TO ENTERTAIN AT CHAUTAUQUA

Varied Program With Bushels of Fun to Be Given.

Mirth and music—thus may be epitomized the program of the Watteau Girls who will appear at Chautauqua with their delightfully costumed program. Each of these young ladies is particularly gifted along dramatic lines and are students of Elias

Day of Chicago, perhaps the best known dramatic coach in America. Dramatic skits, some clever little instrumental variations, and bushels of wholesome fun, round out a program of popular appeal. In quaint costumes of Seventeenth century court ladies they open their fascinatingly original program. The Watteaus will entertain Chautauqua folks on the afternoon of the fifth day.

Foley's Honey and Tar
COMPOUND

STOPS THAT DISTRESSING COUGH—checks it quickly and surely, clears the throat of phlegm and mucus, and coats the raw, inflamed surfaces with a healing, soothing medicine.

Don't Cough Until Weak

"I am an old lady, 75 years old, and I had a very bad cough from having la grippe. I thought it a good time to try Foley's Honey and Tar Compound, and I sent and got a bottle, and it stopped my cough, and I got better. So now I am around the house again."—Mrs. Mary Kisby, Spokane, Wash.

We can prove no imitation or substitute is as good as the genuine Foley's Honey and Tar.

Sold Everywhere.

KNIGHTS OF PYTHIAS, NOTICE! All members of Richmond Lodge No. 13, Knights of Pythias, and members of Richmond Temple No 86, and Contra Costa Temple No 113, Pythian Sisters, are urged to attend the special memorial services to be held at Wesley Methodist church Sunday evening, June18. All members and their families are requested to meet at the entrance to the church at 7:45. Special sections have been reserved for our use.

E. S. GREGORY,
C. C., Richmond Lodge No. 13.

Uric Acid in Meats Brings Rheumatism

Says a little Salts in water may save you from dread attack

Rheumatism is easier to avoid than to cure, states a well-known authority. We are advised to dress warmly; keep the feet dry; avoid exposure; eat less meat, but drink plenty of good water.

Rheumatism is a direct result of eating too much meat and other rich foods that produce uric acid which is absorbed into the blood. It is the function of the kidneys to filter this acid from the blood and cast it out in the urine; the pores of the skin are also a means of freeing the blood of this impurity. In damp and chilly cold weather the skin pores are closed, thus forcing the kidneys to do double work, they become weak and sluggish and fail to eliminate the uric acid which keeps accumulating and circulating through th esystem, eventually settling in the joints and muscles causing stiffness, soreness and pain called rheumatism.

At the first twinge of rheumatism get from any pharmacy about four ounces of Jad Salts; put a tablespoonful in a glass of water and drink before breakfast each morning for a week. This is said to eliminate uric acid by stimulating the kidneys to normal action, thus ridding the blood of these impurities.

Jad Salts is inexpensive, harmless and is made from the acid of grapes and lemon juice, combined with lithia and is used with excellent results by thousands of folks who are subject to rheumatism. Here you have a pleasant, effervescent lithia-water drink which helps overcome uric acid and is beneficial to your kidneys as well. Adv.

Ingram Is Wonderful Artist

Noted Contralto of Metropolitan and Chicago Opera Fame to Sing at Chautauqua

The announcement that Frances Ingram, famous American contralto, formerly with the Metropolitan Opera Company and the Chicago Opera Association, is to sing at Chautauqua on the second night is creating no end of comment among those who appreciate the best in music. She is a star of the first magnitude. In addition to having a great natural voice which has already been termed by many competent critics to be the most genuine contralto of the decade, she has an extraordinary personality which combines to make her an artist whose name will go down in history as one of the adored of the musical world. She will appear in recital, assisted by the Stearns-Hellekson Trio, a company of brilliant assisting artists for the famous contralto. Miss Ingram's concert and operatic successes have been equally great.

Little Girl Takes Part In Play

"Good afternoon, Mrs. Gorden! I suppose you will be going over to the school program tomorrow afternoon. Elsie says your little girl is in the same play that she is."

"Oh, yes, my daughter has been practicing her line at home for the past two weeks, and I do hope she will get through her part without any trouble."

"Well, I hope so, too. I hear she has an important part."

"Yes, it is quite important. I want to get her costume finished tonight. It is real pretty."

"Why don't you stop at my house on the way to the school tomorrow afternoon and go with me in the car?"

"I don't think I will go. The truth is I haven't any clothes suitable to wear."

"Oh, my goodness, you mustn't miss this. Your little girl will be the most important person on the program and you surely want to be there to see her. But if you don't feel that you can afford a new dress right now, why don't you get a nice silk dress at Cherry's, 515 13th street, on credit? You will have to pay very little down, you know, and you can easily pay the rest on monthly installments."

Cherry's store for men is at 528 13th street.—Advertisement.

Subscribe for the Record-Herald.

GOOD HELP IN SUMMER

Indigestion causes worry, nervousness, sick headaches, biliousness, coated tongue, bad breath, bloating, gas, constipation and constant distress. Henry C. Thorne, 1002 Harrison Ave., Boston, Mass., writes: "Since taking Foley Cathartic Tablets I feel fine." They cleanse the bowels, sweeten the stomach and invigorate the liver. Cause no pain, no nausea. Not habit forming—just a good, wholesome physic.

Morning Lameness

If you are lame every morning, and suffer urinary ills, there must be a cause. Often its weak kidneys. To strengthen the weakened kidneys and avert more serious troubles, use Doans' Kidney Pills. You can rely on Richmond testimony.

Mrs. G. Schiltz, 1309 Bissell ave., Richmond, says: "I suffered from the effects of kidney trouble a few years ago. I had a constant lame back and when I was hanging up clothes, unusual sharp pains caught me in the small of my back. These pains nearly doubled me up. I awoke mornings feeling more tired than when I went to bed. I suffered from pains in the back of my head and dizzy spells. Another member of my family told me about Doan's Kidney Pills and I used two boxes. They gave me great relief and helped me in every way." (Statement given June 1, 1916.

On January 23, 1920, Mrs. Schiltz added: "My faith in Doan's Kidney Pills is as strong as ever. I use them at times, when my kidneys trouble me and they never fail to do good."

Price 60c, at all dealers. Don't simply ask for a kidney remedy—get Doan's Kidney Pills—the same that Mrs. Schiltz had. Foster-Milburn Co., Mfrs., Buffalo, N. Y.—Adv.

First Baptist Church.

Tenth Street, between Nevin and Barrett avenues. Charles R. G. Poole, pastor.

Bible School 9:45 a. m. W. Wilford Cook, superintendent. Classes for all ages.

Divine worship 11 a. m. Preaching by the pastor.

Junior Young People's Society 6 p. m.

Baptist Young People's Union 6:45 p. m. A live meeting. All young people most cordially invited.

Evening worship 7:45 p. m. The pastor will occupy the pulpit.

A most cordial invitation is extended to all to attend the services of the church.

Political Announcements

Thomas M. Carlson

CANDIDATE FOR
ASSEMBLYMAN
18th District—Comprising Contra Costa County

E. H. KUEFFER

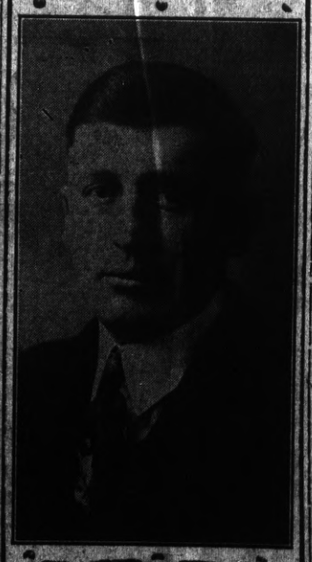

CANDIDATE FOR
Public Administrator
Primary Election, August 29th

When—and After—You Buy Your Car

When you buy an automobile, car specifications, design and price are the predominant considerations. After you have bought a car, your interest is in requirements of an entirely different nature.

To have everything on hand that the car may need; to have ample shop equipment to deal with any service or repair requirement; to maintain a constant, friendly interest in the car owner—these are obligations of the good automobile dealer to his customer after the sale.

Every member of this organization is pledged to this policy. We seek constantly to improve methods and management so that these essentials of satisfaction in car ownership may be rendered on the lowest cost basis possible.

DODGE BROTHERS MOTOR CAR

J. P. Strom

13th and Macdonald *Telephone Richmond 242*

"Sign of the Clock"

Tires, Tubes and ACCESSORIES

Red Peppers Stop Pain of Rheumatism

When you are suffering with rheumatism so you can hardly get around just try Red Pepper Rub and you will have the quickest relief known.

Nothing has such concentrated, penetrating heat as red peppers. Instant relief. Just as soon as you apply Red Pepper Rub you feel the tingling heat. In three minutes it warms the sore spot through and through. Frees the blood circulation, breaks up the congestion——and the old rheumatism torture is gone.

Rowles Red Pepper Rub, made from red peppers, costs little at any drug store. Get a jar at once. Use it for lumbago, neuritis, backache, stiff neck, sore muscles, colds in chest. Almost instant relief awaits you. Be sure to get the genuine, with the name Rowles on each package.—Adv.

Ouch! Rub Backache, Stiffness, Lumbago

Rub Pain from back with small trial bottle of old "St. Jacobs Oil."

Back hurt you? Can't straighten up without feeling sudden pains, sharp aches and twinges? Now listen! That's lumbago, sciatica or maybe from a strain, and you'll get relief the moment you rub your back with soothing, penetrating, "St. Jacobs Oil." Nothing else takes out soreness, lameness and stiffness so quickly. You simply rub it on your back and out comes the pain. It is harmless and doesn't burn the skin.

Limber up! Don't suffer! Get a small trial bottle of old, honest "St. Jacob's Oil" from any drug store, and after using it just once you'll forget that you ever had backache, lumbago, or sciatica, because your back will never hurt or cause any more misery. It never disappoints and has been recommended for 60 years.—Adv.

Subscribe for the Record-Herald.

Why Suffer?

Monthly pains,—neuralgic, sciatic and rheumatic pains, headache, backache and all other aches are quickly relieved by

Dr. Miles' Anti-Pain Pills

Contain no dangerous habit-forming drugs. Why don't you try them?

Ask your druggist

PILES

Persons afflicted with piles suffer the tortures of the damned. This continual suffering reacts on the nervous system, resulting eventually in a complete breakdown. There is no need for anyone to endure this suffering when the means of quick relief are right at your hand. Dr. A. W. Chase's Ointment will relieve you at once, and not only this, but when this treatment is persisted in it affords lasting benefit. Dr. A. W. Chase's Ointment is known far and wide as the great home remedy for Ring Worm, Chafing, Sore Feet, Chilblains, Hives, Insect Bites, Pimples, Blackheads, Chapped Hands and all irritations of the skin. At all druggists. To be sure of getting the genuine, see that the portrait and signature of Dr. A. W. Chase are on the box—a trade mark for your protection.—Advertisement. 11

Back Weak and Lame for Years

Rub soreness, pain, stiffness right out with a small trial bottle of Old St. Jacobs Oil

St. Jacobs Oil stops any pain, so when your back is sore and lame, or lumbago, sciatica or rheumatism has you stiffened up, don't suffer! Get a small trial bottle of old, honest St. Jacobs Oil at any drug store, pour a little in your hand, and rub it right on your aching back; and by the time you count fifty the soreness and lameness is gone.

Don't stay crippled. This soothing, penetrating oil needs to be used only once. It takes the pain right out and ends the misery. It is magical, yet absolutely harmless, and doesn't burn the skin.

Nothing else stops lumbago, sciatica, backache or rheumatism so promptly. It never disappoints!—Adv.

Reduction on Trunks and Traveling Bags

Vacation time is here. You are already anticipating your needs in the line of camping outfits and luggage equipments. We know that we can serve you to your advantage in the way of trunks and traveling bags for this reason.

Our stock of trunks and bags has been much too large. We will be frank about it. We plan to cut down the investment in this department. Our stock has been marked down in price with the idea of disposing of these goods.

Look At The Following Prices On Trunks

Regular	$136.00	Now	$76.00
Regular	64.00	Now	42.00
Regular	56.00	Now	35.00
Regular	38.50	Now	30.00
Regular	25.00	Now	19.00

ALL TRAVELING BAGS HAVE BEEN CUT IN PRICE

Richmond Furniture Co.

523 Macdonald Ave.

Ford
THE UNIVERSAL CAR

$430

Economical Haulage

F.O.B. Detroit

Equipment: Pneumatic Tires and Demountable Rims. Your choice of either the special gearing of 5 1/6 to 1 for speed delivery or the standard gearing of 7 1/6 to 1 for heavy hauling

Do you realize that the Ford One-Ton Truck at $430 is not only the most wonderful truck value ever offered but the most economical means of solving your haulage and delivery problems, whether you are a farmer, merchant or manufacturer?

Let us give you all the facts.

San Pablo Garage

M. G. MOITOZA, Proprietor

TELEPHONE RICHMOND 658-J

Delinquent Tax List
OF THE
City of Richmond

FOR THE FISCAL YEAR BEGINNING JULY 1, 1921, AND ENDING JUNE 30, 1922.

By virtue of and in accordance with the provisions of Ordinance No. 406, of the City of Richmond, providing a system for the assessment, levying and collection of all city taxes in the City of Richmond, and also by virtue of and in accordance with the provisions of the "improvement bond act of 1915," and according to law in such cases made and provided, in the office of the Tax Collector of the City of Richmond, County of Contra Costa, State of California, in the City Hall of the said City of Richmond, I, J. O. Ford, the Tax Collector of the said City of Richmond, will on Tuesday, the 27th day of June, 1922, at the hour of 11 o'clock a. m. of said day, by operation of law and my declaration as such Tax Collector, sell to the said City of Richmond for the delinquent taxes, public improvement assessments, penalties and costs set opposite each name and description hereinafter contained, the following described pieces and parcels of real property situate in the City of Richmond, County of Contra Costa, State of California, to wit:

The following abbreviations when used in this list are to be construed as follows: $ for dollar or dollars; c for cents; n. for north or northerly; s. for south or southerly; e for east or easterly; w, for west or westerly; nw. for northwesterly; sw. for southwesterly; ne. for northeasterly; and se. for southeasterly; Mt. D. H. M. for Mt. Diablo Base and Meridian; ½ for one-half; ft. for feet, no. for number; cor. for corner; st. for street; ave. for avenue; imp. for improvements; sub. for subdivision; add. for addition; co. for company; sec. for section; blk, for block; lt, for lot; pen. for penalty; T. for township; R. for Range; bldg. for building; assn. for association; Pt. for point; Cal. for California; und. for undivided.

Nicholl Subdivision Town of Richmond

No. 19 The McKenzie Co., lt 2, blk C, Nicholl Subdivision Town of Richmond, taxes $54.16; pen. $8.13 costs 50c; total $62.78.

No. 78. Daniel Barton, in Nicholl Subdivision Town of Richmond; N. W. por. of lt 1, blk F described as follows: Com. at the most N. cor. of said lt. th. S. E. along the N. E. line of said lt 1, 31.48 ft., th. at r. a. S. W. 48.59 ft. to the S. line of said lt. 1 th. S. E. along the N. E. cor. thereof, th. N. 57.74 ft. to the pt. of commencement; taxes $6.90; penalty $1.03; costs 50c; total $8.43.

No. 145. Jennie Moorman, lt 8, blk J, Nicholl Subdivision Town of Richmond; taxes $8.49; pen. $1.27; costs 50c; total $10.26.

Town of East Richmond

No. 242. R. C. Wood, W. 38 ft. lt 3, blk Y, Town of East Richmond; taxes $6.37; pen. 95c; costs 50c; total $7.82.

Bay Shore Tract.

No. 298. A.Levy, lt 20, blk 2, Bay Shore Tract; taxes $3.18; pen. 47c; costs 50c; total $4.15.

No. 341. Pt. Richmond Wharf and Warehouse Co., lt 18, blk 5, Bay Shore Tract; taxes $2.12; public improvement assessment $4.06; pen. 91c; costs 50c; total $7.59.

No. 369 Edwin B. Robinson, lts 3 and 4, blk 16, Bay Shore Tract; taxes $4.60; public improvement assessment $6.68; pen. $1.69; costs 50c; total $13.47.

Amended Map No. 1 Town of Richmond.

No. 403. James Pope, lt 6, blk 1, Amended Map No. 1 Town of Richmond; taxes $27.61; pen. $4.14; costs 50c; total $32.25.

Town of Richmond 3rd Addition.

No. 524. B. H. Walker and Anna Harger, lt 14, blk 19 Town of Richmond 3rd Addition; taxes $4.24; pen. 63c; costs 50c; total $5.37.

No. 552. Wm. Gent, et al, lt 15, blk 21, Town of Richmond 3rd Addition; taxes $7.61; public improvement assessment 77c; pen. $1.25; costs 50c; total $10.13.

No. 562. Cornelia A. Boardman; lt 13, blk 23, Town of Richmond 3rd Addition; taxes $4.24; pen. 63c; costs 50c; total $5.37.

Town of Richmond 4th Addition.

No. 645. Mary Berterini, lt 3, blk 35, Town of Richmond 4th Addition; taxes $8.49; pen. $1.27; costs 50c; total $10.26.

Bay View Add.

No. 697. George Lee, lt 1, blk 59, Bay View Add.; taxes $4.24; pen. 63c; costs 50c; total $5.37.

No. 792. Dewey P. Callignon, lt 8, blk 64, Bay View Add.; taxes $2.12; pen. 31c; costs 50c; total $2.93.

No. 802. D. Cineera, and A. Marguntini, lt 6, blk 65, Bay View Add.; taxes $1.77; pen. 26c; costs 50c; total $2.53.

No. 884. R. C. Wood, lt 11, blk 65, Bay View Add.; taxes $1.77; pen. 26c; costs 50c; total $2.53.

Marine View Terrace.

No. 928. C. W. Wright, lt 2, blk 1, Marine View Terrace; taxes 70c; pen. 10c; costs 50c; total $1.30.

No. 950. Jas. H. Forman, lt 15, blk 6, Marine View Terrace; taxes 70c; pen. 10c; costs 50c; total $1.30.

No. 961. Jas. H. Forman, lts 1 and 2, blk 1, lts 1 to 6, 9 to 18, 16 to 24, blk 3, lts 1 to 32, blk 8, lts 3, 7, 9 to 16, blk 4, lts 1, 2, 4 to 21, 29 to 36, 38, 39, 42, 44, 46, blk 5, lts 3 to 40, 12, 13, 14, 16 to 30, blk 6, lts 4 to 7, 10 to 12, blk 7, Marine View Terrace; taxes $99.44; pen. $12.56; costs 50c; total $104.50.

Marine View Terrace Extension.

No. 982. Jas. H. Forman, lt 8, blk 15, Marine View Terrace Extension; taxes 70c; pen. 10c; costs 50c; total $1.30.

No. 991. Jas. H. Forman, lts 3 to 16, 19, 20, 24, 25, blk 20, lts 1 to 26, 27, 29 to 39, 43, 44, 47, blk 11, lts 2 to 22, 24 to 35, blk 12, lts 5, 6, 9 to 17, blk 13, lts 3 to 37, 49 to 57, blk 14, lts 1 to 7, 9 to 32, 41 to 61, blk 15, lts 1 to 10, 12, 13, blk 16, lts 1 to 17, 19, 23 to 27, 29 to 37, blk 17, Marine View Terrace Extension; taxes $181.90; pen. $27.24; costs 50c; total $209.24.

Canal Subd. No. 1.

No. 1032. Chas. B. Stewart, lt 14, blk 2, Canal Subd. No. 1; taxes $3.18; pen. 47c; costs 50c; total $4.15.

No. 1034. Geo. Turner, lt 17, blk 2, Canal Subd. No. 1; taxes $3.18; pen. 47c; costs 50c; total $4.15.

No. 1093. Freda Gutleben, lt 30, blk 4, Canal Subd. No. 1; taxes $3.18; pen. 47c; costs 50c; total $4.15.

No. 1094. J. S. Gutleben, lt 31, blk 4, Canal Subd. No. 1; taxes $3.18; pen. 47c; costs 50c; total $4.15.

No. 1139. H. A. Culham, lt 21, blk 8, Canal Subd. No. 1; taxes $6.37; pen. 95c; costs 50c; total $7.82.

No. 1164. Lester B. Smith, lts 3 and 4, blk 7, Canal Subd. No. 1; taxes $4.24; pen. 63c; costs 50c; total $5.37.

No. 1445. Geo. K. Pike, lts 12 and 13, blk 17, Canal Subd. No. 1; taxes $6.37; pen. 95c; costs 50c; total $7.82.

No. 1553. C. Biederman, lt 28, blk 17, Canal Subd. No. 1; taxes $3.18; pen. 47c; costs 50c; total $4.15.

No. 1590. Rebecca C. Rich, lt 10, blk 13 Canal Subd. No. 1; taxes $3.18; pen. 47c; costs 50c; total $4.15.

No. 1465. Isabelle Ring, lt 30, blk 21, Canal Subd. No. 1; taxes $2.12; pen. 31c; costs 50c; total $2.93.

No. 1610. Effie J. Staniger, lts 16 and 17, blk 28, Canal Subdt. No. 1; taxes $6.37; pen. 95c; costs 50c; total $7.82.

No. 1706. Herma Penier, lt 21, blk 22, Canal Subd. No. 1; taxes $2.12; pen. 31c; costs 50c; total $2.93.

No. 1740. Pt. Richmond Canal and Land Co., lt 23, blk 22, Canal Subd. No. 1; taxes $2.12; pen 31c; costs 50c; total $2.93.

No. 1776. Chas. B. Stewart, lt 30, blk 32, Canal Subd. No. 1; taxes $2.12; pen. 31c; costs 50c; total $2.93.

No. 1835. F. M. Dunn, lt 15, blk 39, Canal Subd. No. 1; taxes $3.18; pen. 47c; costs 50c; total $4.15.

No. 1863. Carl Westonwick, lt 8, blk 41, Canal Subd. No. 1; taxes $2.12; pen. 31c; costs 50c; total $2.93.

Canal Subd. No. 2.

No. 1912. Pt. Richmond Canal and Land Co., all that por. of blk 1, lying N. E. of a line drawn parallel 200 ft. N. from Richmond Ave., except lts 1 to 11 incl. lots 1 to 5, 7 to 14, 16 to 32, blk 3, lts 1 to 15, blk 4, lts 1 to 11, blk 6, lts 1 to 13, 27 to 31, blk 7, lts 1 to 13, 32 to 36, blk 8 lts 1 to 13, 32 to 36, blk 9, lts 1 to 4, 32 to 36, blk 10; Canal Subd. No. 2; taxes $422.85; pen. $63.42; costs 50c; total $486.77.

Town of Santa Fe.

No. 1988. Sevastian Melendez, lt 45, blk 4, Town of Santa Fe; taxes $3.18; pen. 47c; costs 50c, total $4.15.

No. 2071. B. E. Hornbeck, lt 27, blk 9, Town of Santa Fe; taxes $4.42; pen. 66c; costs 50c; total $5.58.

No. 2113. Carlos Frazer, lt 20, blk 11, Town of Santa Fe; taxes $6.90; pen. $1.03; costs 50c; total $8.43.

No. 2152. A. P., A. L. and W. W. Glidden, lt 6, blk 14, Town of Santa Fe; taxes $3.71; pen. 56c; costs 50c; total $4.76.

No. 2315. Gladys Birmingham, Ex., s 12 and 14, blk 25, Town of Santa Fe; taxes $3.85; pen. $1.32; costs 50c; total $10.67.

No. 2330. Geo. W. Wise, lt 36, blk 25, Town of Santa Fe; taxes $5.13; pen. 76c; costs 50c; total $6.39.

No. 2489. McEwen Bros., lt 26, blk 36, Town of Santa Fe; taxes $5.13; pen. 76c; costs 50c; total $6.39.

No. 2496. Albert Bouchard, lt 36, blk 36, Town of Santa Fe; taxes $5.13; pen. 76c; costs 50c; total $6.39.

No. 2584. Lillie A. Page, lts 21 and 22, blk 41, Town of Santa Fe; taxes $11.50; pen. $1.72; costs 50c; total $13.72.

No. 2604. Henry O. Bowers, lts 19 and 20, blk 42, Town of Santa Fe; taxes $10.26; pen. $1.53; costs 50c; total $12.29.

No. 2618. G.L. Joelsen, lts 15 and 16, blk 43, Town of Santa Fe; taxes $10.26; pen. $1.53; costs 50c; total $12.29.

No. 2650. Chas. Westrup, lts 17 and 18, blk 45, Town of Santa Fe; taxes $10.26; pen. $1.53; costs 50c; total $12.29.

Nystrom's Add.

No. 2813. Louis Archinal, lt 11, blk 1, Nystrom's Add.; taxes $5.13; pen. 76c; costs 50c; total $6.39.

No. 2869. G. M. Todhunter, lts 20 and 21, blk 4, Nystrom's Add.; taxes $8.49; pen. $1.27; costs 50c; total $10.26.

No. 2871. Louise A. Mann, lts 28 to 29, blk 4, Nystrom's Add.; taxes $16.99; pen. $2.54; costs 50c; total $20.03.

No. 2923. R. E. Hornbeck, E½ lt 11, all 12 to 19, blk 9, Nystrom's Add.; taxes $44.60; pen. $6.69; costs 50c total $51.79.

No. 2944. Nettie Lyons, lt 6, blk 10, Nystrom's Add.; taxes $3.18; pen. 47c; costs 50c; total $4.15.

No. 2956. Antonio Perrozini, lts 15 and 16, blk 11, Nystrom's Add.; taxes $8.85; pen. $1.32; costs 50c; total $10.67.

No. 2968. Otto Keller, lts 7, 8, 9, blk 13, Nystrom's Add.; taxes $45.31; pen. $6.79; costs 50c; total $52.60.

No. 3067. Jacobi, lts 19 and 20, blk 20, Nystrom's Add.; taxes $7.42; pen. $1.11; costs 50c; total $9.04.

Griffin and Watrous Add.

No. 3093. Olaf A. Hagstrom, lt 16, blk 1, Griffin and Watrous Add.; taxes $3.18; pen. 47c; costs 50c; total $4.15.

No. 3094. B. H. Griffin, lt 17, blk 1 Griffin and Watrous Add.; taxes $3.18; pen. 47c; costs 50c; total $4.15.

No. 3095. John Dahl, lt 18, blk 1, Griffin and Watrous Add.; taxes $3.18; pen. 47c costs 50c; total $4.15.

No. 3096. Geo. S. Harmon, lt 19, blk 1, Griffin and Watrous Add.; taxes $3.18; pen. 47c; costs 50c; total $4.15.

No. 3113. Charles Pefferling, lt 9, blk 5, Griffin and Watrous Add.; taxes $5.31; public improvement assessment $12.94; pen. $2.72; costs 50c; total $21.48.

No. 3171. B. H. Griffin, lt 16, blk 8, Griffin and Watrous Add.; taxes $3.54; pen. 53c; costs 50c; total $4.57.

No. 3179. Charles Pefferling, lt 34, blk 8, Griffin and Watrous Add.; taxes $3.18; pen. 47c; costs 50c; total $4.15.

No. 3190. John Vanebo, lt 18, blk 9, Griffin and Watrous Add.; taxes $3.54; pen. 53c; costs 50c; total $4.57.

No. 3322. Jat. Bhulla Singh, and Uttam Chand, lts 19 and 20, blk 18, Griffin and Watrous Add.; public improvement assessment $24.61; penalty $3.10; costs 50c; total $62.61.

Hermans Add.

No. 3367. Wm. Melender, lt 23, blk 2, Hermans Add.; taxes $2.47; pen. 37c; costs 50c; total $3.34.

No. 3378. F. Jacobi, lts 21 and 22, blk 3, Hermans Add.; taxes $4.95; pen. 74c; costs 50c; total $6.19.

No. 3392. Amand Box, lts 31 to 34, blk 3, Hermans Add.; taxes $8.21; pen. $1.23; costs 50c; total $11.09.

No. 3400. R. E. Hornbeck and R. P. Dammond, lt 27, blk 4, Herman Add.; taxes $2.47; pen. 37c; costs 50c; total $3.34.

No. 3429. Jas. H. Forman, N. 25 ft. lts 5 to 8, blk 20, Hermans Add.; taxes $2.83; pen. 42c; costs 50c; total $3.75.

No. 3444. R. E. Hornbeck, lt 34, blk 20, Hermans Add.; taxes $2.47; pen. 37c; costs 50c; total $3.34.

No. 3457. Sarah Childs, lts 16 and 17, blk 21, Hermans Add.; taxes $4.95; pen. 74c; costs 50c; total $6.19.

No. 3463. Cornelia Boardman, lts 30 and 31, blk 21, Hermans Add.; taxes $4.95; pen. 74c; costs 50c; total $6.19.

No. 3475. M. McCabe, lt 10, blk 22, Hermans Add.; taxes $2.47; pen. 37c; costs 50c; total $3.34.

No. 3476. F. Jacobi, lt 11, blk 22, Hermans Add.; taxes $2.47; pen 37c; costs 50c; total $3.34.

No. 3484. R. E. Hornbeck, lts 29, 30, 31, E ½ 32, blk 32, Hermans Add.; taxes $12.39; pen. $1.85; costs 50c; total $14.74.

No. 3493. F. Jacobi, E ½ of S. 75 ft. lt 1, all lt 2, blk 34, Hermans Add.; taxes $4.24; pen. 63c; cost 50c; total $5.37.

No. 3494. C. W. Patterson, S. 75 ft. lt 4, blk 24, Hermans Add.; taxes $2.47; pen. 37c; costs 50c; total $3.34.

No. 3506. F. Jacobi, lts 29, 30, 31 W. 48.27 ft. 33, blk 24; Hermans Add.; taxes $11.16; pen. $1.67; costs 50c; total $13.32.

No. 3509. C. M. Patterson, 25 by 25 ft. adj. lt 4 on the S. of lt 33, blk 24, Hermans Add.; taxes 70c; pen. 10c; costs 50c; total $1.30.

No. 3518. Cornelia Boardman, lts 11 to 16, blk 25, Hermans Add.; taxes $18.05; pen. $2.70; costs 50c; total $21.25.

No. 3523. Sadie R. and Orland F. Lilly, lts 4, 6, 7, blk 26, Hermans Add.; taxes $17.52; pen. $2.62; costs 50c; total $20.64.

No. 3528. Annie Forsberg, lt 13, blk 26, Hermans Add.; taxes $6.39; pen. 92c; costs 50c; total $7.81.

No. 3548. Albert Krupper, lt 15, blk 27, Hermans Add.; taxes $2.47; pen. 37c; costs 50c; total $3.34.

No. 3549. Pauline Paul, lt 16, blk 27, Hermans Add.; taxes $2.47; pen. 37c; costs 50c; total $3.34.

No. 3429. Jas. H. Forman, N. 25 ft. lts 5 to 8, blk 20, Hermans Add.; taxes $2.83; pen. 42c; costs 50c; total $3.75.

No. 3444. R. E. Hornbeck, lt 34, blk 20, Hermans Add.; taxes $2.47; pen. 37c; costs 50c; total $3.34.

No. 3457. Sarah Childs, lts 16 and 17, blk 21, Hermans Add.; taxes $4.95; pen. 74c; costs 50c; total $6.19.

No. 3463. Cornelia Boardman, lts 30 and 31, blk 21, Hermans Add.; taxes $4.95; pen. 74c; costs 50c; total $6.19.

No. 3475. M. McCabe, lt 10, blk 22, Hermans Add.; taxes $2.47; pen. 37c; costs 50c; total $3.34.

No. 3476. F. Jacobi, lt 11, blk 22, Hermans Add.; taxes $2.47; pen 37c; costs 50c; total $3.34.

No. 3484. R. E. Hornbeck, lts 29, 30, 31, E ½ 32, blk 32, Hermans Add.; taxes $12.39; pen. $1.85; costs 50c; total $14.74.

No. 3493. F. Jacobi, E ½ of S. 75 ft. lt 1, all lt 2, blk 34, Hermans Add.; taxes $4.24; pen. 63c; cost 50c; total $5.37.

No. 3494. C. W. Patterson, S. 75 ft. lt 4, blk 24, Hermans Add.; taxes $2.47; pen. 37c; costs 50c; total $3.34.

No. 3506. F. Jacobi, lts 29, 30, 31 W. 48.27 ft. 33, blk 24; Hermans Add.; taxes $11.16; pen. $1.67; costs 50c; total $13.32.

No. 3509. C. M. Patterson, 25 by 25 ft. adj. lt 4 on the S. of lt 33, blk 24, Hermans Add.; taxes 70c; pen. 10c; costs 50c; total $1.30.

No. 3518. Cornelia Boardman, lts 11 to 16, blk 25, Hermans Add.; taxes $18.05; pen. $2.70; costs 50c; total $21.25.

No. 3523. Sadie R. and Orland F. Lilly, lts 4, 6, 7, blk 26, Hermans Add.; taxes $17.52; pen. $2.62; costs 50c; total $20.64.

No. 3528. Annie Forsberg, lt 13, blk 26, Hermans Add.; taxes $6.39; pen. 92c; costs 50c; total $7.81.

No. 3548. Albert Krupper, lt 15, blk 27, Hermans Add.; taxes $2.47; pen. 37c; costs 50c; total $3.34.

No. 3549. Pauline Paul, lt 16, blk 27, Hermans Add.; taxes $2.47; pen. 37c; costs 50c; total $3.34.

No. 3550. Ernestine Paul, lts 17 and 18, blk 27, Hermans Add.; taxes $4.95; pen. 74c; costs 50c; total $6.19.

No. 3553. Sarah Childs, lts 21 and 22, blk 27, Hermans Add.; taxes $4.95; pen. 74c; costs 50c; total $6.19.

Mechem Add.

No. 3606. Rhuie Bulbish, lts 5 to 8, blk 8, Meekers Add.; taxes $11.15; pen. $1.67; costs 50c; total $13.32.

No. 3633. Cornelia Boardman, lt 36, blk 9, Meekers Add.; taxes $5.84; pen. 87c; costs 50c; total $7.21.

No. 3683. J. H. O'Keefe, lt 11, blk 17, Meekers Add.; taxes $2.12; pen. 31c; costs 50c; total $2.93.

No. 3686. J. H. O'Keefe, lts 15, 16, 17, blk 17, Meekers Add.; taxes $6.37; pen. 95c; costs 50c; total $7.82.

No. 3707. Mrs. Pauline Solache, lt 26, blk 18, Meekers Add.; taxes $2.12; pen. 31c; costs 50c; total $2.93.

No. 3731. H. Donohue and Frank F. Faircloth, undiv. ½ lt 34, blk 19, Meekers Add.; taxes $1.06; pen. 16c, costs 50c; total $1.71.

No. 3743. J. L. Peterman, lts 23 and 24, blk 23, Meekers Add.; taxes $4.24; pen. 63c; costs 50c; total $5.37.

No. 3752. B. K. Stroud, lts 1 and 2, blk 30, Meekers Add.; taxes $4.77; pen. 71c; costs 50c; total $5.98.

No. 3793. T. A. Gleason, lt 2, blk 31, Meekers Add.; taxes $2.12; pen. 31c; costs 50c; total $2.93.

No. 3798. Mathew Arnold, lt 13, blk 31, Meekers Add.; taxes $2.12; pen. 31c; costs 50c; total $2.93.

No. 3848. F. S. Jones, lt 12, blk 34, Meekers Add.; taxes $2.12; pen. 31c; costs 50c; total $2.93.

No. 3860. Henrietta Van Salzen, lt 9, blk 35, Meekers Add.; taxes $2.12; pen. 31c; costs 50c; total $2.93.

No. 3919. L. Alpers, lt 4, blk 39, Meekers Add.; taxes $2.12; pen. 31c; costs 50c; total $2.93.

Walls Harbor Center.

No. 3945. W. B. Thompson, lt 2, blk 2, Walls Harbor Center; taxes $6.37; pen. 95c; costs 50c; total $7.82.

No. 3949. John Le Gagne, lt 11, blk 2, Walls Harbor Center; taxes $3.18; pen. 47c; costs 50c; total $4.15.

No. 3957. John S. Linton, lt 38, blk 7, Walls Harbor Center; taxes $3.18; pen. 47c; costs 50c; total $4.15.

No. 3965. Investment Construction Co., lt 13, blk 8, Walls Harbor Center; taxes $14.86; pen. $2.22; costs 50c; total $17.58.

No. 3966. Milant Realty Co., lt 15, blk 8, Walls Harbor Center; taxes $14.86; pen. $2.22; costs 50c; total $17.58.

No. 3971. Frank Johnson, lts 21 and 22, blk 10, Walls Harbor Center; taxes $6.90; pen. $1.03; costs 50c; total $8.43.

No. 3980. Lawrence A. Munz, lt 7, blk 12, Walls Harbor Center; taxes $3.18; pen. 47c; costs 50c; total $4.15.

No. 3987. Elvin F. Ogle, lt 21, blk 13, Walls Harbor Center, taxes $3.18; pen. 47c; costs 50c; total $4.15.

No. 4007. W. E., W. C. and H. F. Bailey, lts 10 to 13, blk 17 Walls Harbor Center; taxes $13.27; pen. $1.99; costs 50c; total $15.76.

No. 4019. Catherine Welch, lt 17, blk 19, Walls Harbor Center, taxes $3.18; pen. 47c; costs 50c; total $4.15.

No. 4025. I. W. Fiddymont, lt 28, blk 19, Walls Harbor Center; taxes $3.18; pen. 47c; costs 50c; total $4.15.

No. 4030. Edw. C. Hersch, lt 6, blk 21, Walls Harbor Center; taxes $3.18; pen. 47c; costs 50c; total $4.15.

No. 4065. John and Laura Webber, lts 25 and 26, blk 26, Walls Harbor Center; taxes $6.37; pen. 95c; costs 50c; total $7.82.

No. 4096. Chas. Dunton, lt 10, blk 30, Walls Harbor Center; taxes $3.18; pen. 47c; costs 50c; total $4.15.

No. 4115. Arnold Etchebar, lt 22, blk 32, Walls Harbor Center; taxes $3.18; pen. 47c; costs 50c; total $4.15.

No. 4126. Emma Boon, lts 14 and 15, blk 34, Walls Harbor Center; taxes $6.90; pen. $1.03; costs 50c; total $8.43.

No. 4129. Sarah E. Hammell, lt 22, blk 34, Walls Harbor Center; taxes $3.18, pen. 47c; costs 50c; total $4.15.

No. 4133. Weston Curtis, lts 13 and 14, blk 35, Walls Harbor Center; taxes $6.37; pen. 95c; costs 50c; total $7.82.

No. 4153. Harbor Center Land Co., lt 25, blk 37, Walls Harbor Center; taxes $3.18; pen. 47c; costs 50c; total $4.15.

Ellis Landing Subd.

No. 4169. John F. Gearon, lt 11, blk 12, Ellis Landing Subd.; taxes $3.18; pen. 47c; costs 50c total $4.15.

No. 4181. M. A. Gordon, lt 21 blk 14, Ellis Landing Subd.; taxes $3.18; pen. 47c; costs 50c; total $4.15.

Amended Map of the City of Richmond.

No. 4201. Mary Smith, lts 1 and 2, blk 4, Amended Map of the City of Richmond; taxes $31.86; pen. $4.77; costs 50c; total $37.13.

No. 4244. John A. Anderson, lt 15, blk 7, Amended Map of the City of Richmond; taxes $16.63; pen. $2.49; costs 50c; total $19.62.

No. 4373. Marko Spalsh, lt 29, blk 9, Amended Map of the City of Richmond; taxes $4.24; pen. 63c; costs 50c; total $5.37.

No. 4523. Frank R. Granger, lts 26 and 27, blk 15, Amended Map of the City of Richmond; taxes $25.31; pen. $3.79; costs 50c; total $29.60.

No. 4593. J. C. Cerveny, lts 1 and 2, blk 20, Amended Map of the City of Richmond; taxes $152.22; pen. $22.83; costs 50c; total $175.56.

No. 4615. Emma Cerveny, lts 36 and 39, blk 20, Amended Map of the City of Richmond; taxes $23.58; pen. $3.54; costs 50c; total $27.67.

No. 4658. F. W. McCauley, lt 30, blk 22, Amended Map of the City of Richmond; taxes $6.19; pen. 93c, costs 50c; total $7.61.

No. 4669. Maria C. Van Huystee, lts 21 and 22, blk 22, Amended Map of the City of Richmond; taxes $12.-99; pen. $1.89; costs 50c; total $14.84.

No. 4685. Ann Van Loan, lt 5, blk 24, Amended Map of the City of Richmond; taxes $10.62; pen. $1.59; costs 50c; total $12.71.

No. 4809. United Brotherhood of Carpenters and Joiners, lts 19 and 20, blk 30, Amended Map of the City of Richmond; taxes $26.50; pen. $4.03; costs 50c; total $31.03.

No. 4828. Edith Kerr, lts 5 and 6, blk 37, Amended Map of the City of Richmond; taxes $19.47; pen. $2.92; costs 50c; total $22.89.

No. 4985. Emma Boon, lts 5 and 6, blk 69, Amended Map of the City of Richmond; taxes $21.24; pen. $3.18; costs 50c; total $24.92.

No. 5103. Meyer Lieberman, lt 38, blk 46, Amended Map of the City of Richmond; taxes $10.79; pen. $1.61; costs 50c; total $12.90.

No. 5128. Edith Kerr, lt 36, blk 47, Amended Map of the City of Richmond; taxes $6.19; pen. 93c, costs 50c; total $7.61.

No. 5228. E. S. Pridham, less N 75 ft. of E. ½ 2 and less N. 75 ft of 3, blk 52, Amended Map of the City of Richmond; taxes $10.62; pen. $1.59; costs 50c; total $12.71.

No. 5291. Wm. Ronan, lt 17, blk 55, Amended Map of the City of Richmond; taxes $4.60; pen. 69c; costs 50c; total $5.79.

No. 5382. Thelma J. Gianopulos, lt 17, blk 59, Amended Map of the City of Richmond; taxes $23.32; pen. $5.97; costs 50c; total $46.29.

No. 5400. Jonas P. Jonsson, et al, lts 17 and 18, blk 60, Amended Map of the City of Richmond; taxes $28.-88; pen. $4.13; costs 50c; total $34.51.

No. 5444. John Grande, lt 29, blk 62, Amended Map of the City of Richmond; taxes $3.18; pen. 47c; costs 50c; total $4.15.

No. 5445. Maria C. Van Huystee, lts 30 and 31, blk 62, Amended Map of the City of Richmond; taxes $6.37; pen. 95c; costs 50c; total $7.82.

No. 5447. Laura R. Macdonald, lt 33, blk 62, Amended Map of the City of Richmond; taxes $3.18; pen. 47c; costs 50c; total $4.15.

No. 5528. Peter Pedroni, lt 1, blk 66, Amended Map of the City of Richmond; taxes $17.16; pen. $2.57; costs 50c; total $20.23.

No. 5619. Edith Kerr, lts 22, 23, 24, blk 71, Amended Map of the City of Richmond; taxes $16.63; pen. $2.49; costs 50c; total $19.62.

No. 5627. Lucy A. Sharb, lt 34, blk 71, Amended Map of the City of Richmond; taxes $5.13; pen. 76c; costs 50c; total $6.39.

No. 5634. B. F. Sommer, lt 33, blk 71, Amended Map of the City of Richmond; taxes $5.13; pen. 76c; costs 50c; total $6.39.

No. 5650. Chas. C. and Margaret Engelmann, lt 29 and R. 44 ft 28, blk 71, Amended Map of the City of Richmond; taxes $20.44; pen. $3.06; costs 50c; total $24.00.

No. 5679. E. E. Russell, lts 22 and 23, blk 76, Amended Map of the City of Richmond; taxes $11.50; pen. $1.72; costs 50c; total $13.72.

No. 5708. Colombo Pace, lt 6, blk 77, Amended Map of the City of Richmond; taxes $19.11; pen. $2.86; costs 50c; total $22.47.

No. 5714. Maria C. Van Huystee, lt 14, blk 77, Amended Map of the City of Richmond; taxes $3.00; pen. 45c; costs 50c; total $3.95.

No. 5851. Elizabeth Ceaglio, lts 23 and 24, blk 86, Amended Map of the City of Richmond; taxes $8.14; pen. $1.22; costs 50c; total $9.86.

No. 5866. C. J. Gale, and John Paubel, lts 33 and 34, blk 86, Amended Map of the City of Richmond; taxes $6.14; pen. $1.22; costs 50c; total $9.86.

No. 5881. John and Helena Shallgian, lts 18 and 19, blk 88, Amended Map of the City of Richmond; taxes $9.91; pen. $1.48; costs 50c; total $11.85.

No. 5915. Jas. B. Thompson, lts 26 and 27, blk 97, Amended Map of the City of Richmond; taxes $9.55; pen. $1.43; costs 50c; total $11.48.

No. 5921. Jacob S. Margulewsky, lt 13, blk 98, Amended Map of the City of Richmond; taxes $4.78; pen. $1.16; costs 50c; total $6.44.

No. 5928. Boradie F. Craig, lts 25 and 26, blk 98, Amended Map of the City of Richmond; taxes $16.46; pen. $2.46; costs 50c; total $19.42.

No. 5947. Chas. Johnson, lts 41 and 42, blk 98, Amended Map of the City of Richmond; taxes $34.76; pen. $5.36; costs 50c; total $41.61.

No. 6055. Albert J. Costa, lt 19, blk 106, Amended Map of the City of Richmond; taxes $3.36; pen. 50c; costs 50c; total $4.36.

No. 6062. Arthur E. Needham, lts 27, blk 107, Amended Map of the City of Richmond; taxes $17.52; pen. $2.62; costs 50c; total $20.64.

No. 6279. C. W. Abbott, lts 41 and 42, blk 115, Amended Map of the City of Richmond; taxes $13.98; pen $2.09; costs 50c; total $16.57.

No. 6575. A. Fenichel, lt 15, blk 128, Amended Map of the City of Richmond; taxes $16.99; pen. $2.54; costs 50c; total $20.03.

Noo. 6594. Chas. E. Clark, lt 6, blk 129, Amended Map of the City of Richmond; taxes $6.72; pen. $1.00; costs 50c; total $8.22.

No. 6642. Francis A. Merriweather, lt 9, blk 131, Amended Map of the City of Richmond; taxes $6.01; pen. 90c; costs 50c; total $7.41.

No. 6645. Joseph Landrum, lts 12 and 14, blk 131, Amended Map of the City of Richmond; taxes $12.03; pen. $1.80; costs 50c; total $14.33.

No. 6665. Frank H. Kintner, lts 11 and 12, blk 132, Amended Map of the City of Richmond; taxes $12.03; pen. $1.80; costs 50c; total $14.33.

No. 6672. F. H. Kinter, lts 21, 22, 23, blk 132, Amended Map of the City of Richmond; taxes $17.52; pen. $2.62; costs 50c; total $20.64.

Official Map No. 3 Town of Pt. Richmond.

No. 6762. C. M. Clary, lt 4, blk A, Official Map No. 3, Town of Pt. Richmond; taxes $2.12; pen. 31c; costs 50c; total $2.93.

No. 6780. T. R. Walton, lts 13 to 16, blk B, Official Map No. 3 Town of Pt. Richmond; taxes $9.42; pen. $1.27; costs 50c; total $10.26.

No. 6807. Martha C. Carter, lt 3, blk C, Official Map No. 3 Town of Pt. Richmond; taxes $2.47; pen. 37c; costs 50c; total $3.34.

No. 6833. J. F. Ellison, lts 5 and 6, blk F, Official Map No. 3 Town of Pt. Richmond; taxes $4.24; pen. 63c; costs 50c; total $5.37.

No. 6871. Cornelia Boardman, lt 10, blk P, Official Map No. 3 Town of Pt. Richmond; taxes $5.66; pen. 84c; costs 50c; total $7.00.

No. 6896. G. M. Hugginson, lt 22, blk Q, Official Map No. 3, Town of Pt. Richmond; taxes $3.18; pen. 47c; costs 50c; total $4.15.

No. 6916. John Williams, one lt lying S. of lt 1 Blk R, Official Map No. 3 Town of Pt. Richmond, with 75 ft. frontine on A St., taxes $4.24; pen. 63c; costs 50c; total $5.37.

Richmond Tract.

No. 6944. W. A. Stewart, lts 26 and 27, blk B, Richmond Tract; taxes $7.42; pen. $1.11; costs 50c; total $9.04.

No. 6950. Wm. McCormick, lt 36, blk B, Richmond Tract; taxes $3.36; pen. 50c; costs 50c; total $4.36.

Richmond Villa Tract.

No. 7091. Dora Cassioni, lt 24, blk 2, Richmond Villa Tract; taxes $5.13; pen. 76c; costs 50c; total $6.39.

No. 7095. Helen M. Bonnett, lt 29, blk 2, Richmond Villa Tract; taxes $4.42; pen. 66c; costs 50c; total $5.58.

No. 7133. Hoyt and Green, Inc., lt 48, blk 3, Richmond Villa Tract; taxes $17.70; pen. $2.65; costs 50c; total $20.85.

No. 7162. Mae Rodgers, lt 12, blk 5, Richmond Villa Tract; taxes $10.81; pen. $2.52; costs 50c; total $13.83.

No. 7202. Celeste Antonioni, lts 7, 8, 9, blk 7, Richmond Villa Tract; taxes $16.27; pen. $1.99; costs 50c; total $18.76.

Richmond Park Tract.

No. 7245. J. and V. Hanekamp, lt 14, blk 1, Richmond Park Tract; taxes $6.54; pen. 98c; costs 50c; total $8.02.

No. 7269. Virginia Rugg and D. J. Perkins, lt 13, blk 2, Richmond Park Tract; taxes $3.18; pen. 47c; costs 50c; total $4.15.

Terminal Tract.

No. 7361. Robt. W. Ford, lt 11, blk 1, Terminal Tract; taxes $7.08; pen. $1.06; costs 50c; total $8.64.

No. 7436. G. H. Weston, lt 12, blk 6, Terminal Tract; taxes $7.08; pen. $1.06; costs 50c; total $8.64.

Richmond Home Tract.

No. 7477. Eva Anderson, lts 30 and 31, Richmond Home Tract; taxes $14.33; pen. $2.14; costs 50c; total $16.97.

Turpin's Add.

No. 7564. Emily S. McHale, lt 11, blk 7, Turpin's Add.; taxes $9.73; pen. $1.46; costs 50c; total $11.68.

No. 7569. Frank M. Barpas, lts 10 and 12, blk 8, Turpin's Add.; taxes $10.62; pen. $1.59; costs 50c; total $12.71.

No. 7638. Otto Keller, lts 7 and 8, blk 14, Turpin's Add.; taxes $52.21; pen. $7.83; costs 50c; total $60.54.

No. 7670. Bert and Marie Osmon, lt 4, blk 16, Turpin's Add.; taxes $11.82; pen. $1.68; costs 50c; total $13.51.

Belvedere Tract.

No. 7764. John Conklin, lts 32 and 33, blk 1, Belvedere Tract; taxes $7.08; pen. $1.06; costs 50c; total $8.64.

No. 7

No. 12205. Richmond Homes Inc., lts 41 to 44, blk 2, Andrade Add.; taxes $8.85; pen. $1.32; costs 50c; total $10.67.
No. 12229. John Rudd, lt 16, blk 4, Andrade Add.; taxes $2.21; pen. 33c; costs 50c; total $3.04.

Andrade Boulevard.

No. 12251. Daisy Lantz, lt 26, blk 1, Andrade Boulevard; taxes $2.21; pen. 33c; costs 50c; total $3.04.
No. 12257. Gus Erickson, lt 38, blk 1, Andrade Boulevard; taxes $2.21; pen. 33c; costs 50c; total $3.04.
No. 12262. Richmond Homes Inc., lts 45 and 46, blk 1, Andrade Boulevard; taxes $4.86; pen. 72c; costs 50c; total $6.08.
No. 12268. Richmond Homes Inc., lt 12, blk 2, Andrade Boulevard; taxes $2.21; pen. 33c; costs 50c; total $3.04.
No. 12271. Richmond Homes Inc., lt 17, blk 2, Andrade Boulevard; taxes $2.21; pen. 33c; costs 50c; total $3.04.
No. 12284. Richmond Homes Inc., lts 44, 45, 46, blk 2, Andrade Boulevard; taxes $7.08; pen. $1.06; costs 50c; total $8.64.
No. 12291. Richmond Homes Inc., lts 12, 13, 14, blk 3, Andrade Boulevard; taxes $6.63; pen. 99c; costs 50c; total $8.12.
No. 12298. Richmond Homes Inc., lts 3, 4, 5, blk 4, Andrade Boulevard; taxes $6.63; pen. 99c; costs 50c; total $8.12.
No. 12314. Richmond Homes Inc., lt 16, blk A, Andrade Boulevard; taxes $2.21; pen. 33c; costs 50c; total $3.04.
No. 12373. Richmond Homes Inc., lts 4, 5, 6, blk D, Andrade Boulevard; taxes $27.87; pen. $4.18; costs 50c; total $32.55.
No. 12376. Richmond Homes Inc., lts 11 to 14, blk D, Andrade Boulevard; taxes $8.85; pen. $1.32; costs 50c; total $10.67.
No. 12383. Hassie B. Basker, lt 33, blk D, Andrade Boulevard; taxes $2.21; pen. 33c; costs 50c; total $3.04.
No. 12394. Richmond Homes Inc., lts 7 and 8 blk E, Andrade Boulevard; taxes $4.42; pen 66c; costs 50c; total $5.58.
No. 12396. Richmond Homes Inc., lts 13 and 14, blk E, Andrade Boulevard; taxes $4.42; pen. 66c; costs 50c; total $5.58.
No. 12408. Richmond Homes Inc., lts 36 and 37, blk E, Andrade Boulevard; taxes $4.42; pen. 66c; costs 50c; total $5.58.
No. 12423. J. G. McClelland, lts 24 and 25; blk F, Andrade Boulevard; taxes $4.86; pen. 72c; costs 50c; total $6.08.
No. 12441. P. A. Dolan, lts 10, 11, 12, blk G, Andrade Boulevard; taxes $6.63; pen. 99c; costs 50c; total $8.12.
No. 12445. Richmond Homes Inc., lts 22 and 23, blk G, Andrade Boulevard; taxes $4.86; pen. 72c; costs 50c; total $6.08.
No. 12463. Richmond Homes Inc., lts 24 and 25, blk H, Andrade Boulevard; taxes $4.86; pen. 72c; costs 50c; total $6.08.
No. 12474. Richmond Homes Inc., lts 45 and 46, blk H, Andrade Boulevard; taxes $4.86; pen. 72c; costs 50c; total $6.08.

Peres Andrade Tract.

No. 12483. Richmond Homes, Inc., lt 19, W. ½ 20 and 21, blk 1, Peres Andrade Tract; taxes $25.76; pen. $3.86; costs 50c; total $30.11.
No. 12488. A. J. Lowell, lt 27, blk 1, Peres Andrade Tract; taxes $3.54; pen. 53c; costs 50c; total $4.57.
No. 12490. Wm. Coeffic, lts 1 and 2, blk 2, Peres Andrade Tract; taxes $5.75; pen. 86c; costs 50c; total $7.11.
No. 12499. Richmond Homes Inc., lts 19 to 22, blk 2, Peres Andrade Tract; taxes $8.85; pen. $1.32; costs 50c; total $10.67.
No. 12508. Richmond Homes Inc., lt 33, blk 2, Peres Andrade Tract; taxes $2.21; pen. 33c; costs 50c; total $3.04.
No. 12520. P. A. Dolan, lts 14, 15, 16, blk 3, Peres Andrade Tract; taxes $6.63; pen. 99c; costs 50c; total $8.12.
No. 12526. P. A. Dolan, lt 26, blk 3, Peres Andrade Tract; taxes $3.54; pen. 53c; costs 50c; total $4.57.
No. 12535. Richmond Homes Inc., lt 16, blk 4, Peres Andrade Tract; taxes $2.21; pen. 33c; costs 50c; total $3.04.
No. 12543. Richmond Homes Inc., lt 39, blk 4, Peres Andrade Tract; taxes $2.21; pen. 33c; costs 50c; total $3.04.
No. 12553. Geo. Brown, lt 9, blk 5, Peres Andrade Tract; taxes $2.21; pen. 33c; costs 50c; total $3.04.
No. 12558. Olaf Torwig, lt 17 and W. ½ lt 18, blk 5, Peres Andrade Tract; taxes $3.27; pen. 49c; costs 50c; total $4.26.
No. 12563. Olaf Torwig, W. ½ lt 25, blk 5, Peres Andrade Tract; taxes $1.77; pen. 26c; costs 50c; total $2.53.
No. 12570. Richmond Homes Inc., lt 7, blk 6 Peres Andrade Tract; taxes $2.21; pen. 33c; costs 50c; total $3.04.
No. 12576. Richmond Homes Inc., lts 20 and 21, blk 6, Peres Andrade Tract; taxes $4.42; pen. 66c; costs 50c; total $5.58.
No. 12578. Richmond Homes Inc., lts 26 and 27, blk 6, Peres Andrade Tract; taxes $4.42; pen. 66c; costs 50c; total $5.58.
No. 12580. Richmond Homes Inc., lts 35 and 36, blk 6, Peres Andrade Tract; taxes $4.42; pen. 66c; costs 50c; total $5.58.
No. 12589. Richmond Homes Inc., lts 13 to 16, blk 7, Peres Andrade Tract; taxes $8.85; pen. $1.32; costs 50c; total $10.67.
No. 12591. Richmond Homes Inc., lts 18 and 19, blk 7, Peres Andrade Tract; taxes $4.42; pen. 66c; costs 50c; total $5.58.
No. 12594. Richmond Homes Inc., lt 27, blk 7, Peres Andrade Tract; taxes $3.54; pen. 53c; costs 50c; total $4.57.
No. 12604. Richmond Homes Inc., lts 24 and 25, blk 8, Peres Andrade Tract; taxes $4.86; pen. 72c; costs 50c; total $6.08.

Andrade Central Tract.

No. 12623. Burr Austin, lt 32, blk 1, Andrade Central Tract; taxes $2.21; pen. 33c; costs 50c; total $3.04.
No. 12630. C. W. Bray, lts 14 and 15, blk 2, Andrade Central Tract; taxes $4.42; pen. 66c; costs 50c; total $5.58.
No. 12632. Richmond Homes Inc., lts 20 and 21, blk 2, Andrade Central Tract; taxes $4.42; pen. 66c; costs 50c; total $5.58.
No. 12633. E. H. Black, lt 22, blk 2, Andrade Central Tract; taxes $2.21; pen. 33c; costs 50c; total $3.04.
No. 12634. Lillie A. Bray, lt 23, blk 2, Andrade Central Tract; taxes $2.21; pen. 33c; costs 50c; total $3.04.
No. 12638. Richmond Homes Inc., lts 34 and 35, blk 2, Andrade Central Tract; taxes $4.42; pen. 66c; costs 50c; total $5.58.
No. 12641. W. E. Smith, lts 15 and 16, blk 3, Andrade Central Tract; taxes $4.42; pen. 66c; costs 50c; total $5.58.
No. 12647. C. W. Bray, lts 28 and 29, blk 3, Andrade Central Tract; taxes $4.42; pen. 66c; costs 50c; total $5.58.
No. 12649. C. W. Bray, lts 33 and 34, blk 3, Andrade Central Tract; taxes $4.42; pen. 66c; costs 50c; total $5.58.
No. 12650. C. W. Bray, lts 37 and 38, blk 3, Andrade Central Tract; taxes $4.42; pen. 66c; costs 50c; total $5.58.
No. 12663. Richmond Homes Inc., lts 34 and 35, blk 4, Andrade Central Tract; taxes $4.42; pen. 66c; costs 50c; total $5.58.
No. 12666. Richmond Homes Inc., lts 42 and 43, blk 4, Andrade Central Tract; taxes $4.42; pen. 66c; costs 50c; total $5.58.
No. 12668. C. W. Bray, lts 43 to 46, blk 5, Andrade Central Tract; taxes $9.29; pen. $1.39; costs 50c; total $11.18.

San Pablo Villa Tract.

No. 12711. Arthur B. Martin, lts 12, 14, 16, blk 9, San Pablo Villa Tract; taxes $6.54; pen. 98c; costs 50c; total $8.02.
No. 12713. Laura B. Record, lts 2, 5, 7, blk 10, San Pablo Villa Tract; taxes $5.84; pen. 87c; costs 50c; total $7.21.

Andrade Home Tract.

No. 12813. Richmond Homes Inc., lt 32, blk 6, Andrade Home Tract; taxes $1.77; pen. 26c; costs 50c; total $2.53.
No. 12820. Clarence Bertsch, lt 2, blk 8, Andrade Home Tract; taxes $1.41; pen. 21c; costs 50c; total $2.12.
No. 12827. H. W. Clarkson, lts 4 and 5, blk 10, Andrade Home Tract; taxes $3.54; pen. 53c; costs 50c; total $4.57.
No. 12851. Augusta Marie Welshar, lt 18, blk 12, Andrade Home Tract; taxes $1.77; pen. 26c; costs 50c; total $2.53.
No. 12857. Richmond Homes Inc., lts 29 and 30, blk 12, Andrade Home Tract; taxes $3.54; pen. 53c; costs 50c; total $4.57.
No. 12858. H. H. Neff, lt 33, blk 12, Andrade Home Tract; taxes $1.77; pen. 26c; costs 50c; total $2.53.
No. 12871. Alex Gastineau, lts 17 and 18, blk 14, Andrade Home Tract; taxes $3.54; pen. 53c; costs 50c; total $4.57.
No. 12880. B. F. Segur, lts 34 and 35, blk 15, Andrade Home Tract; taxes $3.54; pen. 53c; costs 50c; total $4.57.
No. 12884. Richmond Homes Inc., lts 2 and 3, blk 16, Andrade Home Tract; taxes $3.00; pen. 45c; costs 50c; total $3.95.
No. 12885. P. J. Miller, lt 4, blk 16, Andrade Home Tract; taxes $1.77; pen. 26c; costs 50c; total $2.53.
No. 12892. Richmond Homes Inc., lts 23 and 24, blk 17, Andrade Home Tract; taxes $3.54; pen. 53c; costs 50c; total $4.57.
No. 12898. Richmond Homes Inc., lt 11, blk 19, Andrade Home Tract; taxes $2.21; pen. 33c; costs 50c; total $3.04.
No. 12904. Richmond Homes Inc., lts 19 and 20, blk 20, Andrade Home Tract; taxes $3.98; pen. 59c; costs 50c; total $5.07.

Andrade Exposition Tract.

No. 12916. Richmond Homes Inc., lts 4 and 5, blk 2, Andrade Exposition Tract; taxes $3.54; pen. 53c; costs 50c; total $4.57.
No. 12919. Richmond Homes Inc., lts 13 and 14, blk 2, Andrade Exposition Tract; taxes $3.54; pen. 53c; costs 50c; total $4.57.
No. 12920. Maud E. Nellist, lt 22, blk 2, Andrade Exposition Tract; taxes $2.21; pen. 33c; costs 50c; total $3.04.
No. 12932. Richmond Homes Inc., lts 28 and 29, blk 3, Andrade Exposition Tract; taxes $3.54; pen. 53c; costs 50c; total $4.57.
No. 12942. C. A. Werner, lt 7, blk 5, Andrade Exposition Tract; taxes $1.77; pen. 26c; costs 50c; total $2.53.
No. 12943. W. F. Werner, lt 8, blk 5, Andrade Exposition Tract; taxes $1.77; pen. 26c; costs 50c; total $2.53.
No. 12950. Marie Smeds, lts 38 and 39, blk 7, Andrade Exposition Tract; taxes $3.54; pen. 53c; costs 50c; total $4.57.
No. 12952. Richmond Homes Inc., lts 43 and 44, blk 7, Andrade Exposition Tract; taxes $3.54; pen. 53c; costs 50c; total $4.57.
No. 12961. Archie L. Sweetzer, lts 1 and 2, blk 10, Andrade Exposition Tract; taxes $3.98; pen. 59c; costs 50c; total $5.07.
No. 12964. Richmond Homes Inc., lts 31 to 34, blk 11, Andrade Exposition Tract; taxes $7.52; pen. $1.12; costs 50c; total $9.14.
No. 12965. Richmond Homes Inc., lts 1 to 4, blk 12, Andrade Exposition Tract; taxes $7.52; pen. $1.12; costs 50c; total $9.14.
No. 12994. Thos. C. Atterbury, lts 29 and 30, blk 13, Andrade Exposition Tract; taxes $3.54; public improvement assessment $1.18; pen. 70c; costs 50c; total $5.92.
No. 13004. Richmond Homes Inc., lts 19 and 20, blk 19, Andrade Exposition Tract; taxes $3.54; pen 53c; costs 50c; total 4.57.

East Richmond Boulevard.

No. 13007. C. Hadlen, lt 3, blk 9, East Richmond Boulevard; taxes $5.66; public improvement assessment $22.98; pen. $4.28; costs 50c; total $33.42.
No. 13021. Warren Steel, lt 13, blk 9, East Richmond Boulevard; taxes $4.60; pen. 69c; costs 50c; total $5.79.
No. 13084. Johnathan Duckworth, lt 20, blk 12, East Richmond Boulevard; taxes $4.60; pen. 69c; costs 50c; total $5.79.
No. 13094. Contra Costa Realty Co., lt 11, blk 13, East Richmond Boulevard; taxes $18.40; pen. $2.76; costs 50c; total $21.66.
No. 13126. Jose S. Rodrigues, lt 4, blk 15, East Richmond Boulevard; taxes $4.60; pen. 69c; costs 50c; total $5.79.
No. 13120. Jose S. Rodrigues, lt 5, blk 16, East Richmond Boulevard; taxes $4.60; pen. 69c; costs 50c; total $5.79.
No. 13142. Alex A. Buchanan, lts 7 and 8, blk 17, East Richmond Boulevard; taxes $5.66; pen. 84c; costs 50c; total $7.00.
No. 13153. George Ewing, lt 26, blk 17, East Richmond Boulevard; taxes $2.83; pen. 42c; costs 50c; total $3.75.
No. 13198. Levi A. Warnock, lt 16, blk 20, East Richmond Boulevard; taxes $16.99; pen. $2.54; costs 50c; total $20.03.
No. 13242. Rosalie Shirk, S. ½ lt 24, blk 22, East Richmond Boulevard; taxes $1.23; pen. 18c; costs 50c; total $1.91.
No. 13248. S. B. Neely and Chas. W. Brogan, lt 11, blk 23, East Richmond Boulevard; taxes $2.83; pen. 42c; costs 50c; total $3.75.
No. 13249. Susanna Kupsick, lt 12, blk 23, East Richmond Boulevard; taxes $2.83; pen. 42c; costs 50c; total $3.75.
No. 13361. A. Zinas, et al, N. 50 ft. blk 33, East Richmond Boulevard; taxes $2.47; pen. 37c; costs 50c; total $3.34.
No. 13369. J. C. Jones, lts 12 and 13, blk 34, East Richmond Boulevard; taxes $3.54; pen. 53c; costs 50c; total $4.57.
No. 13380. Domenico Furletti, lt 13, blk 35, East Richmond Boulevard; taxes $2.65; pen. 39c; costs 50c; total $3.54.
No. 13452. Susanna Kupsick, lt 1, blk 42, East Richmond Boulevard; taxes $2.65; pen. 39c; costs 50c; total $3.54.
No. 13481. G. B. Brusco, lt 4, blk 44, East Richmond Boulevard; taxes $2.65; pen. 39c; costs 50c; total $3.54.
No. 13542. Tom Rooney, lts 4 and 5, blk 49, East Richmond Boulevard; taxes $4.42; pen. 66c; costs 50c; total $5.58.
No. 13572. H. Francis Hurdle, lt 14, blk 51, East Richmond Boulevard; taxes $2.65; pen. 39c; costs 50c; total $3.54.
No. 13596. J. A. Waldy, lt 24, blk 52, East Richmond Boulevard; taxes $17.70; pen. $2.65; costs 50c; total $20.85.
No. 13601. Margaret E. Lewis, lts 8 and 9, blk 53, East Richmond Boulevard; taxes $3.54; pen. 53c; costs 50c; total $4.57.
No. 13609. A. Agostini, lt 19, blk 53, East Richmond Boulevard; taxes $1.77; pen. 26c; costs 50c; total $2.53.
No. 13620. Jas. J. Gavros, lt 7, blk 56, East Richmond Boulevard; taxes $1.77; pen. 26c; costs 50c; total $2.53.
No. 13638. P. and A. Stagnaro, lt 7, blk 57, East Richmond Boulevard; taxes $1.77; pen. 26c; costs 50c; total $2.53.
No. 13664. Geo. Milovich, lt 3, blk 58, East Richmond Boulevard; taxes $1.77; pen. 26c; costs 50c; total $2.53.

East Richmond Heights.

No. 13723. John D. Foss, lt 4, blk 65, East Richmond Heights; taxes $1.06; pen. 15c; costs 50c; total $1.71.
No. 13737. Ward Allen, W. ½ lts 2 and 3, blk 67, East Richmond Heights; taxes $1.06; pen. 15c; costs 50c; total $1.71.
No. 13743. Earl Plumbing Co., lt 16, blk 68, East Richmond Heights; taxes $1.06; pen. 15c; costs 50c; total $1.71.
No. 13765. Mrs. M. M. Corning, W. ½ lt 7, blk 70, East Richmond Heights; taxes 53c; pen. 7c; costs 50c; total $1.10.

Tewksbury Heights.

No. 13799. Geo. R. Kellien, lt 9, blk 11, Tewksbury Heights; taxes $1.06; pen. 15c; costs 50c; total $1.71.
No. 13804. Christina Racine, lts 3 and 4, blk 13, Tewksbury Heights; taxes $2.12; pen. 31c; costs 50c; total $2.93.
No. 13809. F. T. Musso, lts 9 and 10, blk 13, Tewksbury Heights; taxes $2.12; pen. 31c; costs 50c; total $2.93.

Richmond City Center.

No. 13871. Bouquet Land Co., lts 42 and 43, blk 2, Richmond City Center; taxes $2.47; pen. 37c; costs 50c; total $3.34.
No. 13872. Pietra Veglio, lt 3, blk 3, Richmond City Center; taxes $2.30; pen. 34c; costs 50c; total $3.14.
No. 13939. Gustaf Nylander, lts 40 and 41, blk 10, Richmond City Center; taxes $4.24; pen. 63c; costs 50c; total $5.37.
No. 13949. Bouquet Land Co., lts 14 and 15, blk 11, Richmond City Center; taxes $3.71; pen. 55c; costs 50c; total $4.76.
No. 13960. Bouquet Land Co., lt 12, blk 12, Richmond City Center; taxes $2.30; pen. 34c; costs 50c; total $3.14.
No. 13991. L. H. Mahin, lt 16, blk 16, Richmond City Center; taxes $2.30; pen. 34c; costs 50c; total $3.14.

Richmond Junction.

No. 14043. Oscar and Agnes Burgler, lt 5, blk 18, Richmond Junction; taxes $4.42; public improvement assessment $16.35; pen. $3.11; costs 50c; total $24.40.
No. 14047. P. B. Cross, lt 9, blk 18, Richmond Junction; taxes $2.47; public improvement assessment $1.69; pen. 62c; costs 50c; total $5.28.
No. 14048. P. B. Cross, lt 10, blk 18, Richmond Junction; taxes $2.47; public improvement assessment $1.69; pen. 62c; costs 50c; total $5.28.
No. 14049. P. B. Cross, lt 11, blk 18, Richmond Junction; taxes $2.47; public improvement assessment $1.69; pen. 62c; costs 50c; total $5.28.
No. 14050. P. B. Cross, lt 12, blk 18, Richmond Junction; taxes $2.47; pen. 37c; costs 50c; total $3.34.
No. 14059. P. B. Cross, lt 1, blk 19, Richmond Junction; taxes $2.65; pen. 39c; costs 50c; total $3.54.
No. 14062. J. H. West, lt 6, blk 19, Richmond Junction; taxes, $2.65; pen. 39c; costs 50c; total $3.54.
No. 14071. P. B. Cross, lt 17, blk 19, Richmond Junction; taxes $1.77; pen. 26c; costs 50c; total $2.53.
No. 14072. P. B. Cross, lt 18, blk 19, Richmond Junction; taxes $1.77; pen. 26c; costs 50c; total $2.53.
No. 14073. P. B. Cross, lt 19, blk 19, Richmond Junction; taxes $1.77; pen. 26c; costs 50c; total $2.53.
No. 14074. P. B. Cross, lts 20 and 21, blk 19, Richmond Junction; taxes $3.71; pen. 55c; costs 50c; total $4.76.
No. 14075. P. B. Cross, lt 22, blk 19, Richmond Junction; taxes $1.77; pen. 26c; costs 50c; total $2.53.
No. 14079. P. B. Cross, lt 3, blk 20, Richmond Junction; taxes $1.77; pen. 26c; costs 50c; total $2.53.
No. 14081. P. B. Cross, lt 4, blk 20, Richmond Junction, taxes $1.77; pen. 26c; costs 50c; total $2.53.
No. 14091. P. B. Cross, lts 14 and 15, blk 20, Richmond Junction; taxes $3.54; pen. 53c; costs 50c; total $4.57.
No. 14097. P. B. Cross, lt 25, blk 20, Richmond Junction; taxes $4.42; pen. 66c; costs 50c; total $5.58.
No. 14101. P. B. Cross, lt 29, blk 20, Richmond Junction; taxes $3.54; pen. 53c; costs 50c; total $4.57.
No. 14110. P. B. Cross, lts 15 and 16, blk 23, Richmond Junction; taxes $5.84; pen. 87c; costs 50c; total $7.21.
No. 14111. P. B. Cross, lt 17, blk 23, Richmond Junction; taxes $3.18; pen. 47c; costs 50c; total $4.15.
No. 14113. P. B. Cross, lts 19 and 20, blk 23, Richmond Junction; taxes $6.72; pen. $1.00; costs 50c; total $8.22.

Richmond Junction Add.

No. 14121. P. B. Cross, lt 2, blk 56, Richmond Junction Add.; taxes $4.42; public improvement assessment $13.99; pen. $2.75; costs 50c; total $21.66.
No. 14122. P. B. Cross, lt 3, blk 56, Richmond Junction Add.; taxes $4.42; public improvement assessment $12.29; pen. $2.50; costs 50c; total $19.71.
No. 14124. P. B. Cross, lts 5 and 6, blk 56, Richmond Junction Add.; taxes $8.85; public improvement assessment $24.58; pen. $5.00; costs 50c; total $38.93.
No. 14126. P. B. Cross, lt 8, blk 56, Richmond Junction Add.; taxes $4.42; public improvement assessment $12.29; pen. $2.50; costs 50c; total $19.71.
No. 14133. P. B. Cross, lt 15, blk 56, Richmond Junction Add.; taxes $3.54; pen. 53c; costs 50c; total $4.57.
No. 14136. P. B. Cross, lt 19, blk 56, Richmond Junction Add.; taxes $3.71; pen. 55c; costs 50c; total $4.76.
No. 14144. P. B. Cross, lt 27, blk 56, Richmond Junction Add.; taxes $3.89; pen. 58c; costs 50c; total $4.97.
No. 14145. Thos. A. Glynn, lt 28, blk 56, Richmond Junction Add.; taxes $3.71; pen. 55c; costs 50c; total $4.76.

Richmond Traffic Center.

No. 14150. I. G. Scott, lt 20, blk 3, Richmond Traffic Center; taxes $2.47; pen. 37c; costs 50c; total $3.34.
No. 14156. I. G. Scott, lt 33, blk 3, Richmond Traffic Center; taxes $5.31; pen. 79c; costs 50c; total $6.60.
No. 14165. S. Allen Graham, lt 10, blk 6, Richmond Traffic Center; taxes $2.47; pen. 37c; costs 50c; total $3.34.

Pullman Park Tract.

No. 14221. Agness White, lt 66, blk A, Pullman Park Tract; taxes $1.59; pen. 23c; costs 50c; total $2.32.
No. 14222. Fred Meyer, lt 67 and 68, blk A, Pullman Park Tract; taxes $3.18; pen. 47c; costs 50c; total $4.15.
No. 14250. L. W. Hutchins, lt 18, blk B, Pullman Park Tract; taxes $2.65; pen. 39c; costs 50c; total $3.54.
No. 14294. Anna J. Smith, lts 47 to 50, blk E, Pullman Park Tract; taxes $7.08; pen. $1.06; costs 50c; total $8.64.
No. 14316. Wm. McGuire, lt 1, blk G, Pullman Park Tract; taxes $2.65; pen. 39c; costs 50c; total $3.54.
No. 14350. Frank E. McGuire, et al, lt 12, blk H, Pullman Park Tract; taxes $3.18; pen. 47c; costs 50c; total $4.15.
No. 14388. Anna J. Smith, lt 52, blk J, Pullman Park Tract; taxes $1.77; pen. 26c; costs 50c; total $2.53.

Pullman Townsite.

No. 14424. G. A. Campbell, 4-13, T. E. 4-13, Mrs. E. H. Lynch 5-13, lts 14 and 15, blk 2, Pullman Townsite; taxes $6.37; pen. 95c; costs 50c; total $7.82.
No. 14492. Onorina Lazzari, lt 24, blk 6, Pullman Townsite; taxes $2.83; pen. 42c; costs 50c; total $3.75.
No. 14501. Burg Bros, lt 9, blk 7, Pullman Townsite; taxes $4.86; pen. 72c; costs 50c; total $6.08.
No. 14516. Jas. C. Sweet, lts 13 and 14, blk 8, Pullman Townsite; taxes $7.78; pen. $1.16; costs 50c; total $9.44.
No. 14518. Jas. C. Sweet, lts 17 to 20, blk 8, Pullman Townsite; taxes $11.32; pen. $1.69; costs 50c; total $13.51.
No. 14536. Peter Daly, lt 17, blk 10, Pullman Townsite; taxes $3.89; pen. 58c; costs 50c; total $4.97.
No. 14592. Mary Berterini, lts 30 and 31, blk 12, Pullman Townsite; taxes $5.66; pen. 84c; costs 50c; total $7.00.
No. 14612. Benj. E. Brown, lt 45, blk 13, Pullman Townsite; taxes $2.83; pen. 42c; costs 50c; total $3.75.
No. 14637. Jacob Grischott, lts 1 and 2, blk 15, Pullman Townsite; taxes $5.31; pen. 79c; costs 50c; total $6.60.
No. 14640. Cora M. Hague, lt 6, blk 15, Pullman Townsite; taxes $2.47; pen. 37c; costs 50c; total $3.34.
No. 14674. A. M. Keene, lt 6, blk 17, Pullman Townsite; taxes $2.47; pen. 37c; costs 50c; total $3.34.
No. 14688. Cathy Dufault, lts 47 and 48, blk 17, Pullman Townsite; taxes $5.31; pen. 79c; costs 50c; total $6.60.
No. 14701. Vera I. Muller Williams, lts 28 and 29, blk 18, Pullman Townsite; taxes $5.31; pen. 79c; costs 50c; total $6.60.
No. 14709. Mollie Brooks, lts 3 and 4, blk 19, Pullman Townsite; taxes $7.08; pen. $1.06; costs 50c; total $8.64.
No. 14717. Margurite Fair, lts 33 and 34, blk 19, Pullman Townsite; taxes $6.37; pen. 95c; costs 50c; total $7.82.

Harbor Business Blocks.

No. 14757. Harbor Business Blks. Co., lt 15, blk 8, Harbor Business Blocks; taxes $1.94; pen. 29c; costs 50c; total $2.73.
No. 14819. O. B. Chaney, lt 22, blk 11, Harbor Business Blocks; taxes $1.94; pen. 29c; costs 50c; total $2.73.
No. 14851. A. M. Keene, lts 4 and 5, blk 16, Harbor Business Blocks; taxes $3.89; pen. 58c; costs 50c; total $4.97.

Walls Add. to Richmond.

No. 14956. John E. Luke, lt 17, blk 142, Walls Add. to Richmond; taxes $6.37; pen. 95c; costs 50c; total $7.82.
No. 14972. C. S. Mills, lt 35, blk 142, Walls Add. to Richmond; taxes $3.18; pen. 47c; costs 50c; total $4.15.
No. 15003. W. H. Sanford, lt 6, blk 145, Walls Add. to Richmond; taxes $3.18; pen. 47c; costs 50c; total $4.15.
No. 15013. Marion Dougherty, lts 19 and 20, blk 145, Walls Add. to Richmond; taxes $6.72; pen. $1.00; costs 50c; total $8.22.
No. 15060. H. M. McCormack and N. S. Van Lemup, lts 18 and 19, blk 147, Wall Add. to Richmond; taxes $6.37; pen. 95c; costs 50c; total $7.82.
No. 15105. Chas. G. Keller, lts 15 and 16, blk 149, Walls Add. to Richmond; taxes $5.66; pen. 84c; costs 50c; total $7.00.
No. 15214. Fred Meyer, lts 1 and 2, blk 158, Walls Add. to Richmond; taxes $3.89; pen. 58c; costs 50c; total $4.97.
No. 15233. Fred Meyer, lt 15, blk 159, Walls Add. to Richmond; taxes $1.94; pen. 29c; costs 50c; total $2.73.
No. 15246. Geo. Lillig, lt 3, blk 161, Walls Add to Richmond; taxes $1.94; pen. 29c; costs 50c; total $2.73.
No. 15255. J. and P. Anastasiow, W. 75 ft. lt 13, blk 161, Walls Add. to Richmond; taxes $3.54; pen. 53c; costs 50c; total $4.57.
No. 15305. Oakland Realty and Bldg. Syndicate, 90.95 ft. lt 34, blk 167, Walls Add to Richmond; taxes $1.59; pen. 23c; costs 50c; total $2.32.
No. 15340. G. H. Wiley, lts 32 and 33, blk 168, Walls Add. to Richmond; taxes $4.95; pen. 74c; costs 50c; total $6.19.
No. 15365. Mabel Chamberlain, lt 38, blk 169, Walls Add. to Richmond; taxes $2.47; pen. 37c; costs 50c; total $3.34.
No. 15392. L. Virginia Peed, lt 12, blk 171, Walls Add. to Richmond; taxes $2.47; pen. 37c; costs 50c; total $3.34.
No. 15445. H. C. Hawkins, lts 19 and 20, blk 173, Walls Add. to Richmond; taxes $4.95; pen. 74c; costs 50c; total $6.19.
No. 15524. G. A. 4-13 and T. E. 4-13, Campbell and Mrs. E. H. Lynch 5-13, lts 19 and 20, blk 176, Walls Add. to Richmond; taxes $5.31; pen. 79c; costs 50c; total $6.60.
No. 15561. Arthur Nuttall, lts 20 and 21, blk 178, Walls Add. to Richmond; taxes $5.31; pen. 79c; costs 50c; total $6.60.
No. 15581. Harriett T. Jones, lts 12 and 13, blk 179, Walls Add. to Richmond; taxes $4.95; pen. 74c; costs 50c; total $6.19.
No. 15624. M. Armelli, lt 34, blk 181, Walls Add. to Richmond; taxes $2.47; pen. 37c; costs 50c; total $3.34.
No. 15633. G. V. Anderson, lt 1, blk 182, Walls Add. to Richmond; taxes $3.00; pen. 45c; costs 50c; total $3.95.
No. 15634. Roy J. Young, lt 2, blk 182, Walls Add. to Richmond; taxes $2.47; pen. 37c; costs 50c; total $3.34.
No. 15677. C. E. Clark, lt 32, blk 183, Walls Add. to Richmond; taxes $2.47; pen. 37c; costs 50c; total $3.34.
No. 15771. A. Steinman, et al, lt 25, blk 188, Walls Add. to Richmond; taxes $2.83; pen. 42c; costs 50c; total $3.75.
No. 15798. Chas. H. Parsons, lts 30 and 31, blk 190, Walls Add. to Richmond; taxes $4.95; pen. 74c; costs 50c; total $6.19.
No. 15817. Jas. Magee, lt 17, blk 191, Walls Add. to Richmond; taxes $2.47; pen. 37c; costs 50c; total $3.34.
No. 15838. Matilda Treanor, lt 3, blk 192, Walls Add. to Richmond; taxes $2.47; pen. 37c; costs 50c; total $3.34.
No. 15881. Geo. Roosa, lt 27, blk 193, Walls Add. to Richmond; taxes $10.97; pen. $1.64; costs 50c; total $13.11.
No. 15883. N. M. Fruehauf, lts 30 and 31, blk 193, Walls Add. to Richmond; taxes $4.95; pen. 74c; costs 50c; total $6.19.
No. 15927. Gustave Weigle, lt 4, blk 195, Walls Add. to Richmond; taxes $2.47; pen. 37c; costs 50c; total $3.34.
No. 15934. H. J. Olsen, lts 11 to 14, blk 195, Walls Add. to Richmond; taxes $9.91; pen. $1.48; costs 50c; total $11.89.
No. 15948. C. A. Zievas and G. A. Mpalaska, lts 34 and 35, blk 195, Walls Add. to Richmond; taxes $4.95; pen. 74c; costs 50c; total $6.19.
No. 15970. Jas. J. Gavros, lts 12 and 13, blk 196, Walls Add. to Richmond; taxes $4.95; pen. 74c; costs 50c; total $6.19.
No. 16040. Frank J. Kowalkouski, lt 14, blk 201, Walls Add. to Richmond; taxes $2.12; pen. 31c; costs 50c; total, 2.93.
No. 16045. Edw. Glidden, lt 6, blk 202, Walls Add. to Richmond; taxes $2.47; pen. 37c; costs 50c; total $3.34.
No. 16080. H. J. Olsen, lts 39 and 40, blk 205, Walls Add. to Richmond; taxes $4.95; pen. 74c; costs 50c; total $6.19.

Key Tract.

No. 16198. P. J. Miller, lt 8, blk 6, Key Tract; taxes $2.47; pen. 37c; costs 50c; total $3.34.

Union Tract.

No. 16253. B. F. Sommer, lts 18 and 19, blk A, Union Tract; taxes $4.95; pen. 74c; costs 50c; total $6.19.
No. 16256. Geo. F. Woodruff, lts 22 and 23, blk A, Union Tract; taxes $5.31; pen. 79c; costs 50c; total $6.60.
No. 16299. Alvernia Bates, et al, lt 9, blk C, Union Tract; taxes $2.47; pen. 37c; costs 50c; total $3.34.
No. 16319. Martha G. Barstow, lts 14 to 17, blk D, Union Tract; taxes $9.91; pen. $1.48; costs 50c; total $11.89.
No. 16331. Alvernia Bates, et al, lt 16, blk E, Union Tract; taxes $2.47; pen. 37c; costs 50c; total $3.34.
No. 16333. Alvernia Bates, et al, lts 18 and 19, blk E, Union Tract; taxes $5.31; pen. 79c; costs 50c; total $6.60.

Central Richmond.

No. 16359. Unknown Owner, lt 16, blk 9, Central Richmond; taxes $3.71; pen. 55c; costs 50c; total $4.76.
No. 16383. Katherine I. Sanderson, lt 3, blk 12, Central Richmond; taxes $3.71; pen. 55c; costs 50c; total $4.76.
No. 16384. B. F. Moss, lt 4, blk 12, Central Richmond; taxes $3.71; pen. 55c; costs 50c; total $4.76.
No. 16409. Geo. L. Hendricks, lts 19 and 20, blk 13, Central Richmond; taxes $7.43; pen. $1.11; costs 50c; total $9.04.

Central Richmond No. 2.

No. 16470. Edward Hays, lts 1 and 2, blk 2, Central Richmond No. 2; taxes $7.08; pen. $1.06; costs 50c; total $8.64.
No. 16525. Mary Roach, lt 33, blk 3, Central Richmond No. 2; taxes $3.89; pen. 58c; costs 50c; total $4.97.
No. 16549. Thos. H. Summers, lt 26, blk 4, Central Richmond No. 2; taxes $3.00; pen. 45c; costs 50c; total $3.95.
No. 16581. H. D. Barter, lt 1, blk 6, Central Richmond No. 2; taxes $3.00; pen. 45c; costs 50c; total $3.95.
No. 16587. A. G. Mooney, lt 10, blk 6, Central Richmond No. 2; taxes $2.47; pen. 37c; costs 50c; total $3.34.
No. 16614. Central Richmond Land Co., lt 3, blk 7, Central Richmond No. 2; taxes $3.00; pen. 45c; costs 50c; total $3.95.
No. 16623. Ruben Pizante, lt 23, blk 7, Central Richmond No. 2; taxes $2.47; pen. 37c; costs 50c; total $3.34.
No. 16624. Rose N. Green, lt 24, blk 7, Central Richmond No. 2, taxes $3.00; pen. 45c; costs 50c; total $3.95.
No. 16635. Earle W. Adair, lts 38 and 39, blk 7, Central Richmond No. 2; taxes $4.95; pen. 74c; costs 50c; total $6.19.
No. 16677. Mrs. Ada Feldier, lts 29 and 30, blk 9, Central Richmond No. 2; taxes $4.95; pen. 74c; costs 50c; total $6.19.

Huber Add.

No. 16764. John Dinneen, lt 33, blk 2, Huber Add.; taxes $2.47; pen. 37c; costs 50c; total $3.34.
No. 16779. Claude Gignoux, lts 21, 22, 23, blk 4, Huber Add.; taxes $11.68; pen. $1.75; costs 50c; total $13.93.

Central Pullman.

No. 16805. John J. Killian, lt 37, blk B, Central Pullman; taxes $2.47; pen. 37c; costs 50c; total $3.34.
No. 16819. W. M. Leeper, lts 60 and 61, blk C, Central Pullman; taxes $4.95; pen. 74c; costs 50c; total $6.19.
No. 16860. C. M. Carlos, lts 128 and 129; blk E, Central Pullman; taxes $4.95; pen. 74c; costs 50c; total $6.19.

Coleman Pullman Tract.

No. 16957. Bert L. Fretwell, lt 17, blk 6, Coleman Pullman Tract; taxes $2.47; pen. 37c; costs 50c; total $3.34.
No. 16958. Mrs. Lora Fretwell, lt 18, blk 6, Coleman Pullman Tract; taxes $2.47; pen. 37c; costs 50c; total $3.34.
No. 16987. Norris M. Gregory, lts 21 and 22, blk 7, Coleman Pullman Tract; taxes $4.95; pen. 74c; costs 50c; total $6.19.
No. 16997. Martin Notz, lt 38, blk 7, Coleman Pullman Tract; taxes $2.47; pen. 37c; costs 50c; total $3.34.
No. 17031. Theodore Riley, lt 18, blk 9, Coleman Pullman Tract; taxes $2.47; pen. 37c; costs 50c; total $3.34.
No. 17083. J. L. Peterman, lts 7, 8, 9, blk 11, Coleman Pullman Tract; taxes $7.43; pen. $1.11; costs 50c; total $9.04.
No. 17117. Wm. Ronan, lts 40 and 41, blk 12, Coleman Pullman Tract; taxes $4.95; pen. 74c; costs 50c; total $6.19.

East Shore Park.

No. 17185. F. W. Berger, lt 7, blk E, East Shore Park; taxes $2.47; pen. 37c; costs 50c; total $3.34.
No. 17214. Alice V. Hopkins, lt 8, blk M, East Shore Park; taxes $2.47; pen. 37c; costs 50c; total $3.34.
No. 17225. P. B. Cross, lt 27, blk M, East Shore Park; taxes $2.47; public improvement assessment $14.76; pen. $2.58; costs 50c; total $20.30.
No. 17228. Alice V. Hopkins, lts 30, 31, 32, blk M, East Shore Park; taxes $7.43; public improvement assessment $49.16; pen. $8.48; costs 50c; total $65.57.
No. 17261. P. B. Cross, lt 8, blk O, East Shore Park; taxes $2.47; public improvement assessment $13.84; pen. $2.44; costs 50c; total $19.25.
No. 17263. P. B. Cross, lt 10, blk O, East Shore Park; taxes $2.65; public improvement assessment $13.97; pen. $2.48; costs 50c; total $19.60.

Town of Stege.

No. 17348. Peter Smith, Town of Stege, por. of lt 3A, blk 8, bd. and described as follows: Beg. at a pt. on the S. line of Potrero Ave. 108.22 ft. S. E. from N. line of Pullman Ave. th. S. 31° 40' W. 70.95 ft. to N. line of Pullman Ave. th. N. W. along said N. line of Pullman Ave. 96.40 ft., th. S. E. 108.22 ft. along S. line of Potrero Ave. to pt. of beg.; taxes $1.06; pen. 15c; costs 50c; total $1.71.

Alta Punta Tract.

No. 17376. C. T. Behan, 2.58 acres, lt 6, blk 1, Alta Punta Tract; taxes $31.15; pen. $4.67; costs 50c; total $36.32.

Bay View Park.

No. 17432. El Cerrito Co., lts 24, 25, 26, 70, 71, 80, 81, blk 2, Bay View Park; taxes $17.34; pen. $2.60; costs 50c; total $20.44.
No. 17464. Fredwin H. Somers, lt 9, blk 3, Bay View Park; taxes $2.47; pen. 37c; costs 50c; total $3.34.
No. 17466. E. M. Lane, lts 12, 13, 14, blk 3, Bay View Park; taxes $7.43; pen. $1.11; costs 50c; total $9.04.
No. 17471. El Cerrito Co., lts 22 and 23, blk 3, Bay View Park; taxes $4.95; pen. 74c; costs 50c; total $6.19.
No. 17472. E. S. Pridham, lt 24, blk 3, Bay View Park; taxes $2.47; pen. 37c; costs 50c; total $3.34.
No. 17486. El Cerrito Co. lts 26, 27, 49, 50, blk 4, Bay View Park; taxes $12.03; pen. $1.80; costs 50c; total $14.33.
No. 17498. M. E. Silva, lts 47 and 48, blk 4, Bay View Park; taxes $4.95; pen. 74c; costs 50c; total $6.19.
No. 17500. E. M. Lane, lt 53, blk 4, Bay View Park; taxes $2.47; pen. 37c; costs 50c; total $3.34.
No. 17523. El Cerrito Co., lt 24, blk 5, Bay View Park; taxes $3.36; pen. 50c; costs 50c; total $4.36.
No. 17538. El Cerrito Co., lts 1, 2, N. 120 ft lt 3 and 4, all lts 5, 6, 14, blk 6, Bay View Park; taxes $28.58; pen. $4.28; costs 50c; total $33.36.
No. 17559. Hector B. Brizard, lt 19, blk 7, Bay View Park; taxes $3.36; pen. 50c; costs 50c; total $4.36.
No. 17573. Wm. W. Cox, lt 6, blk 8, Bay View Park; taxes $3.89; pen. 58c; costs 50c; total $4.97.
No. 17591. Manuel Limas, lt 10, blk 9, Bay View Park; taxes $3.89; pen. 58c; costs 50c; total $4.97.
No. 17596. El Cerrito Co., lt 15, blk 9, Bay View Park; taxes $3.89; pen. 58c; costs 50c; total $4.97.
No. 17603. Wm. Fleming, lt 22, blk 9, Bay View Park; taxes $3.89; pen. 58c; costs 50c; total $4.97.
No. 17611. Frank P. Allen, lt 15, blk 10, Bay View Park; taxes $12.39; pen. $1.85; costs 50c; total $14.74.
No. 17653. Annie W. Gardiner, lt 42, blk 13, Bay View Park; taxes $2.47; pen. 37c; costs 50c; total $3.34.
No. 17654. N. C. Gregory, lts 43 and 44, blk 13, Bay View Park; taxes $4.95; pen. 74c; costs 50c; total $6.19.
No. 17673. Harold Barnard, lt 24, blk 14, Bay View Park; taxes $3.00; pen. 45c; costs 50c; total $3.95.
No. 17704. Virginia N. Ratto ½, and Ethel L. P. Reid, ½, lt 31, blk 15, Bay View Park; taxes $2.47; pen. 37c; costs 50c; total $3.34.
No. 17706. Virginia N. Ratto, lt 34, blk 15, Bay View Park; taxes $2.47; pen. 37c; costs 50c; total $3.34.
No. 17709. El Cerrito Co., lt 39, blk 15, Bay View Park; taxes $2.47; pen. 37c; costs 50c; total $3.34.
No. 17711. R. E. Leigh, lts 42, 43, 44, blk 15, Bay View Park; taxes $7.43; pen. $1.11; costs 50c; total $9.04.
No. 17734. Jesse B. Lawrence, lts 35 and 36, blk 16, Bay View Park; taxes $10.26; pen. $1.53; costs 50c; total $12.29.
No. 17740. Wm. E. Bruner, lts 9 and 10, blk 17, Bay View Park; taxes $4.95; pen. 74c; costs 50c; total $6.19.
No. 17748. Wm. Fleming, lts 23 and 24, blk 17, Bay View Park; taxes $4.95; pen. 74c; costs 50c; total $6.19.
No. 17768. Shepard K. Pearson, lts 15 and 16, blk 18, Bay View Park; taxes $4.95; pen. 74c; costs 50c; total $6.19.
No. 17800. Geo. Shelton, lt 42, blk 19, Bay View Park; taxes $2.47; pen. 37c; costs 50c; total $3.34.
No. 17839. Erick Anderson, lt 8, blk 21, Bay View Park; taxes $1.59; pen. 23c; costs 50c; total $2.32.
No. 17844. Sarah I. Stuart, lts 14 to 17, blk 21, Bay View Park; taxes $6.37; pen. 95c; costs 50c; total $7.82.
No. 17847. Sarah I. Stuart, lts 20 to 25, blk 21, Bay View Park; taxes $9.55; pen. $1.43; costs 50c; total $11.48.
No. 17883. Mrs. Matie Garvin, lt 93, blk 21, Bay View Park; taxes $1.59; pen. 23c; costs 50c; total $2.32.
No. 17889. Florence Howard, lts 3, 4, 5, 7, 8, 9, blk 22, Bay View Park; taxes $9.55; pen. $1.43; costs 50c; total $11.48.
No. 17939. Gussie Gordon, lt 55, blk 23, Bay View Park; taxes $2.47; pen. 37c; costs 50c; total $3.34.
No. 17940. John M. Faszold, lt 56, blk 23, Bay View Park; taxes $2.47; pen. 37c; costs 50c; total $3.34.
No. 17953. E. Myrtle Jackson, lt 14, blk 24, Bay View Park; taxes $2.47; pen. 37c; costs 50c; total $3.34.
No. 18027. L. Alpers, lts 45 and 46, blk 26, Bay View Park; taxes $3.54; pen. 53c; costs 50c; total $4.57.
No. 18037. H. B. Brizard, lts 61 and A, blk 26, Bay View Park; taxes $5.13; pen. 76c; costs 50c; total $6.39.
No. 18041. J. F. Soule, lts 67 and 68, blk 26, Bay View Park; taxes $3.54; pen. 53c; costs 50c; total $4.57.
No. 18066. John H. Grace, lt 21, blk 27, Bay View Park; taxes $1.59; pen. 23c; costs 50c; total $2.32.
No. 18067. Chas. N. Mooney, lt 22, blk 27, Bay View Park; taxes $1.59; pen. 23c; costs 50c; total $2.32.
No. 18068. Annie Wright, lt 23, blk 27, Bay View Park; taxes $1.59; pen. 23c; costs 50c; total $2.32.
No. 18069. A. J. Mooney, lt 24, blk 27, Bay View Park; taxes $1.59; pen. 23c; costs 50c; total $2.32.
No. 18071. Lida C. Carrington, lt 26, blk 27, Bay View Park; taxes $1.59; pen. 23c; costs 50c; total $2.32.
No. 18090. John H. Grade, lt 56, blk 27, Bay View Park; taxes $2.47; pen. 37c; costs 50c; total $3.34.
No. 18091. Albert A. McCumber, lt 57, blk 27, Bay View Park; taxes $2.47; pen. 37c; costs 50c; total $3.34.
No. 18122. H. B. Brizard, lts 30 and 31, blk 28, Bay View Park; taxes $3.18; pen. 47c; costs 50c; total $4.15.
No. 18128. Shepard K. Pearson, lts 40 and 41, blk 28, Bay View Park; taxes $3.18; pen. 47c; costs 50c; total $4.15.

1st Addn. to Bay View Park.

No. 18172. Atho A. Richie, lt 32, blk C, 1st Addn. to Bay View Park; taxes $2.65; pen. 39c; costs 50c; total $3.54.

Wilson Add.

No. 18225. Rafael Gherna, lts 4, 6, 7, blk A, Wilson Add.; taxes $9.02; pen. $1.35; costs 50c; total $10.87.

Ceritos Add.

No. 18269. Annie Heagerty, lt 18, blk 1, Ceritos Add.; taxes $3.00; pen. 45c; costs 50c; total $3.95.
No. 18309. H. E. Hornbeck and R. P. Dammond, lt 24, blk 3, Ceritos Add.; taxes $3.00; pen. 45c; costs 50c; total $3.95.
No. 18396. Alice J. Kiehl, lts 21, 22, 23, blk 8, Ceritos Add.; taxes $19.11; pen. $2.86; costs 50c; total $22.47.

B. Boorman Add. to City of Pullman.

No. 18451. Marion C. Culbertson, lt 11, blk 1, B. Boorman Add. to City of Pullman; taxes $3.00; pen. 45c; costs 50c; total $3.95.
No. 18457. Richard C. Wood, lt 30 and S. ½ lt 31, blk 1, B. Boorman Add. to City of Pullman; taxes $4.51; pen. 67c; costs 50c; total $5.68.
No. 18466. Richard C. Wood, lts 11, and 12, blk 2, B. Boorman Add. to City of Pullman; taxes $6.01; pen. 90c; costs 50c; total $7.41.
No. 18478. J. Magulewsky, est. of lts 13 and 14, blk 3, B. Boorman Add. to City of Pullman; taxes $14.33; pen. $2.14; costs 50c; total $16.97.
No. 18481. Richard C. Wood, lts 3 to 12, blk 4, B. Boorman Add to City of Pullman; taxes $30.09; pen. $4.51; costs 50c; total $35.10.

Richmond Pullman Tract.

No. 18504. Stella M. McCarthy, N. ½ lt 10, all lt 11, blk B, Richmond Pullman Tract; taxes $4.60; pen. 69c; costs 50c; total $5.79.
No. 18505. J. J. and Katherine Houston, lt 12, blk B, Richmond Pullman Tract; taxes $3.00; pen 45c; costs 50c; total $3.95.
No. 18557. Owners Realty Co., lt 19, blk D, Richmond Pullman Tract; taxes $3.00; pen. 45c; costs 50c; total $3.95.

El Cerrito Terrace.

No. 18598. Peter Cattani, lt 51, El Cerrito Terrace; taxes $1.59; pen. 23c; costs 50c; total $2.32.
No. 18604. A. H. Stephen, lts 115 to 119, El Cerrito Terrace; taxes $7.96; pen. $1.19; costs 50c; total $9.65.
No. 18610. Nystrom and Ells, lt 146, El Cerrito Terrace; taxes $1.59; pen 23c; costs 50c; total $2.32.
No. 18611. Nystrom and Ells, lt 147, El Cerrito Terrace; taxes $1.59; pen. 23c; costs 50c; total $2.32.
No. 18616. Ernest Clausen, lt 167, El Cerrito Terrace; taxes $1.59; pen. 23c; costs 50c; total $2.32.
No. 18621. Frank Shurtz, lt 174, El Cerrito Terrace; taxes $1.94; pen. 29c; costs 50c; total $2.73.

City of Pullman.

No. 18636. J. M. Utterback, lt 8, blk A, City of Pullman; taxes $8.85; pen. $1.32; costs 50c; total $10.67.
No. 18662. Duncan Sinclair, lt 12, blk B, City of Pullman; taxes 70c; pen. 10c; costs 50c; total $1.30.
No. 18663. Mrs. Minnie A. Rivers, lt 13, blk B, City of Pullman; taxes $9.20; pen. $1.38; costs 50c; total $11.08.
No. 18681. Frank E. Leviston, lt 9, blk C, City of Pullman; taxes $3.89; pen. 58c; costs 50c; total $4.97.

Parsons Pullman Center.

No. 18804. E. L. Anderson, lt 142, Parsons Pullman Center; taxes $1.94; pen. 29c; costs 50c; total $2.73.
No. 18808. Frank E. Padilla, lt 149; Parsons Pullman Center; taxes $2.30; pen. 34c; costs 50c; total $3.14.

Syndicate Tract.

No. 18887. Anna Grady, lts 4 and 5, blk G, Syndicate Tract; taxes $3.89; pen. 58c; costs 50c; total $4.97.
No. 18920. Geo. D. F. Smith, lt 13, blk M, Syndicate Tract; taxes $1.94; pen. 29c; costs 50c; total $2.73.

Inner Harbor Business Blocks.

No. 18988. James R. Mathers, lt 16, blk R, Inner Harbor Business Blocks; taxes $1.94; pen. 29c; costs 50c; total $2.73.
No. 19119. Stella Lovegrove, lt 18, blk 14, Inner Harbor Business Blocks; taxes $1.94; pen. 29c; costs 50c; total $2.73.
No. 19125. Katherine M. Rhoades, lt 26, blk 14, Inner Harbor Business Blocks; taxes $1.94; pen. 29c; costs 50c; total $2.73.
No. 19148. Katherine M. Rhoades, lt 22, blk 15, Inner Harbor Business Blocks; taxes $1.94; pen. 29c; costs 50c; total $2.73.
No. 19154. Ernella K. Dalton, lt 23, blk 16, Inner Harbor Business Blocks; taxes $1.94; pen. 29c; costs 50c; total $2.73.
No. 19159. Mizzi Olich, lt 41, blk 16, Inner Harbor Business Blocks; taxes $1.94; pen. 29c; costs 50c; total $2.73.
No. 19163. F. A. Beck, lt 50, blk 16, Inner Harbor Business Blocks; taxes $1.94; pen. 29c; costs 50c; total $2.73.

Syndicate Business Blocks.

No. 19215. Gustav H. Weigle, lt 23, blk D, Syndicate Business Blocks; taxes $1.94; pen. 29c; costs 50c; total $2.73.
No. 19226. Geo. V. Kaenel, lts 22 and 23, blk E, Syndicate Business Blocks; taxes $3.89; pen. 58c; costs 50c; total $4.97.
No. 19227. Maurice V. Garcia, lts 24 and 25, blk E, Syndicate Business Blocks; taxes $3.89; pen. 58c; costs 50c; total $4.97.
No. 19254. E. M. Lane, lt 9, blk H, Syndicate Business Blocks; taxes $1.94; pen. 29c; costs 50c; total $2.73.

Robt. Seaver Add.

No. 19263. James Stratikis, lt 3, blk 1, Robert Seaver Add.; taxes $1.94; pen. 29c; costs 50c; total $2.73.
No. 19266. Chas. and Malvina Muller, lt 6, blk 1, Robert Seaver Add.; taxes $1.94; pen. 29c; costs 50c; total $2.73.
No. 19269. William Cahill, lt 10, blk 1, Robert Seaver Add.; taxes $1.94; pen. 29c; costs 50c; total $2.73.
No. 19435. Annie B. Rowe, lts 7 and 8, blk 9, Robert Seaver Add.; taxes $3.89; pen. 58c; costs 50c; total $4.97.
No. 19444. Alice Milliman, lt 26, blk 9, Robert Seaver Add.; taxes $1.94; pen. 29c; costs 50c; total $2.73.
No. 19446. Ada B. Stuart, lts 28 and 29, blk 9, Robert Seaver Add.; taxes $3.89; pen. 58c; costs 50c; total $4.97.

J. C. Owens Add.

No. 19503. May D. Tanner, lt 26, blk 5, J. C. Owens Add.; taxes $1.94; pen. 29c; costs 50c; total $2.73.
No. 19531. Wm. H. Bossingham, lts 5 to 8, blk 8, J. C. Owens Add.; taxes $7.78; pen. $1.16; costs 50c; total $9.44.
No. 19538. Wong Wing Wong, lt 31, blk 8, J. C. Owens Add.; taxes $1.94; pen. 29c; costs 50c; total $2.73.
No. 19545. Emmet Gariabaldi, lt 12, blk 9, J. C. Owens Add.; taxes $1.94; pen. 29c; costs 50c; total $2.73.
No. 19546. Mrs. Marguerite Bovee, lts 16 and 17, blk 9, J. C. Owens Add.; taxes $3.89; pen. 58c; costs 50c; total $4.97.
No. 19548. Wm. Harris, lt 38, blk 9, J. C. Owens Add.; taxes $1.94; pen. 29c; costs 50c; total $2.73.
No. 19571. Fred T. Waters, lt 51, blk 10, J. C. Owens Add.; taxes $1.94; pen. 29c; costs 50c; total $2.73.
No. 19573. G. F. Pasquetti, lt 55, blk 10, J. C. Owens Add.; taxes $1.94; pen. 29c; costs 50c; total $2.73.
No. 19576. A. Vera, Wallie Roser, and Anna P. Norwood, lts 8 and 9, blk 11, J. C. Owens Add.; taxes $3.89; pen. 58c; costs 50c; total $4.97.
No. 19584. Frank Yoshida, lts 1 and 2, blk 12, J. C. Owens Add.; taxes $4.42; pen. 66c; costs 50c; total $5.58.
No. 19589. Sherman W. Hall, lt 21, blk 12, J. C. Owens Add.; taxes $1.94; pen. 29c; costs 50c; total $2.73.
No. 19594. J. S. Edmunds, lt 30, blk 12, J. C. Owens Add.; taxes $1.94; pen. 29c; costs 50c; total $2.73.
No. 19630. F. Jacobi, lt 44, blk 14, J. C. Owens Add.; taxes $2.47; pen. 37c; costs 50c; total $3.34.
No. 19643. J. F. Bovee, lts 14, 15, 16, blk 17, J. C. Owens Add.; taxes $5.84; pen. 87c; costs 50c; total $7.21.
No. 19651. Aurelio Stevenoni, lt 7 and 8, blk 18, J. C. Owens Add.; taxes $3.89; pen. 58c; costs 50c; total $4.97.
No. 19655. Mrs. Francis L. Bonifield, lts 1 and 2, blk 19, J. C. Owens Add.; taxes $4.42; pen. 66c; costs 50c; total $5.58.
No. 19659. O. E. Lawden, lt 14, blk 19, J. C. Owens Add.; taxes $1.94; pen. 29c; costs 50c; total $2.73.

Harbor Gate Subn.

No. 19678. Herbert E. Fisher, lt 10, blk B, Harbor Gate Subn.; taxes $1.94; pen. 29c; costs 50c; total $2.73.

Harbor Front Tract.

No. 19790. Dan'l Johnson and J. Luppold, lt 21, blk 2, Harbor Front Tract; taxes $1.94; pen. 29c; costs 50c; total $2.73.
No. 19816. Ole Thompson, lt 18, blk 7, Harbor Front Tract; taxes $1.94; pen. 29c; costs 50c; total $2.73.
No. 19822. T. F. Gutierrez and F. Francisco, lts 42 and 43, blk 7, Harbor Front Tract; taxes $3.89; pen. 58c; costs 50c; total $4.97.

State Tide Lands.

No. 19920. Berkeley Water Front Co., City of Richmond and State Tide Lands, lts 12 and 13, Sec. 30, T1N R4W, 40 acres; taxes $84.96; pen. $12.74; costs 50c; total $98.20.
No. 19926. Marie B. C. Birkholm, City of Richmond and State Tide Lands, lts 7 and 8, Sec. 31, T1N R4W, 9.69 acres; taxes $20.62; pen. $3.09; costs 50c; total $24.21.
No. 19934. Annie T. Crooks, City of Richmond and State Tide Lands, all of lt 20, Sec. 30, T1N, R4W, lying in Contra Costa County, 16.84 acres; taxes $35.75; pen. $5.36; costs 50c; total $41.61.
No. 19935. Jas. P. Carr, ½ and Annie Johnson ½, City of Richmond and State Tide Lands of California, lt 17, Sec. 30, T1N R4W, 16.83 acres and lt 20½, Sec. 30, T1N R4W, 3.17 acres; taxes $42.48; pen. $6.37; costs 50c; total $49.35.
No. 19970. Rudolph Kuner, et al, City of Richmond and State Tide Lands of Contra Costa County being lt 28, Sec. 20, T1N R4W, and lts 6, 11, 12 in Sec. 29, T1N R4W, 61 acres; taxes $129.56; pen. $19.43; costs 50c; total $149.49.
No. 19989. Philip S. and Suzette C. Newton, City of Richmond and State Tide Lands, lts 10 and 11, Sec. 30, T1N R4W 40 acres, lt 9, Sec. 25, T1N R5W, 20 acres, N. por. of lt 17, Sec. 29, T1N R4W, 2.10 acres, lt 19, Sec. 30, T1N R4W, 16.84 acres; taxes $190.00; pen. $28.50; costs 50c; total $219.00.
No. 20038A. Pt. Richmond Canal and Land Co., in the City of Richmond, com. at the point of intersection of the N. line of Richmond Ave., with the E. line of Wine St., and running th. along the E. line of Wine St., N. O° 25' E. 225 ft. more or less, to the center line of Union St. as said streets are delineated and so designated on the hereinafter mentioned Map of Canal Subdivision No. 2, th. along the center line of Union St., S. 89° 35' E. 980 ft. to a pt. in Nye St. as Nye St. is shown on said map, th. S. 53° 54' 20" W. 753.32 ft. to a pt. on the N. line of Richmond Ave., th. N. W. along said N. line to the pt. of com., contg. 6 acres, more or less, and being in, and a portion of the lands shown on that certain map entitled "Map of Canal Subn. No. 2"; taxes $47.79; pen. $7.16; costs 50c; total $55.45.

Notice is hereby given, that unless the above taxes and assessments, delinquent, together with the penalties and costs are paid, the real property upon which such taxes and assessments are a lien will be sold to the City of Richmond, as provided by Ordinance No. 405. Taxes, assessments, penalties and costs may be paid before sale at my said office.

J. O. FORD,
Tax Collector of the City of Richmond, County of Contra Costa, State of California.

Richmond, Cal., June 3rd, 1922.
Publish June 4, 11, 18, 25, 1922.

NOTICE TO VOTERS

Every person entitled thereto must register during the year 1922, thirty (30) days before election, at which he or she may desire to vote.

Registration for Municipal elections for towns of sixth class closes March 10, 1922.

Registration for August primary election closes July 29, 1922.

Registration for general election closes October 7, 1922.

Make application for registration to the County Clerk or any of his deputies.

J. H. WELLS,
County Clerk, Contra Costa County California.

Dated, January 1, 1922.

The following are registration deputies:
W. J. Hearne, Rodeo.
John Hewitt, Giant.
George Valencia, San Pablo.
F. M. Silva, San Pablo.
Grace L. Kendall, San Pablo.
Alice M. Morris, El Cerrito.
John Sandvick, El Cerrito.
Mrs. Frances I. Nantz, El Cerrito.
A. C. Faris, City Hall, Richmond.
L. W. Brougham, City Hall, Richmond.
H. G. Stidham, 163 Washington avenue, Richmond.
Georgie Johnson, 208 Richmond avenue, Richmond.
M. J. Gordon, 321 Macdonald avenue, Richmond.
Virginia Griffins, 420 Macdonald avenue, Richmond.
E. P. Vaughan, 610 Macdonald avenue, Richmond.
Marie L. Ogborn 735 Bissell avenue, Richmond.
Pearl Angium, 2301 Macdonald avenue, Richmond.
Minnie S. Dohrmann, 1028 Forty-fifth street, Richmond (Stege).
John A. Miller, 610 Thirty-third street, Richmond.
Nannie L. Nesbit, 631 Bissell avenue, Richmond.
Hugh J. Donnelly, 326 First street, Richmond.
W. H. Falconer, 3928 Barrett avenue, Richmond.

Fourth St. Garage
331 Fourth Street

Storage by day, night, week or month. General auto repairing, reboring and general machine work—Oxy-acetylene welding.

Generators overhauled and repaired, ignition and general electrical work. Special prices on Ford work—Towing service—All work guaranteed—tires, tubes and accessories.

Mr. Auto Owner see us for prices

A. L. PEARSON, Prop.
PHONE RICH. 903.

WILL SURELY HELP OTHERS

The condition of the human body is reflected by the condition of the kidneys and blood. If the kidneys are not functioning properly, waste products and poisons cannot be eliminated. Rheumatic pains, swollen, aching and stiff joints and muscles, dizziness and blurred vision are symptoms of kidney trouble. Mrs. A. Lechner, 1129 Main Ave., Clifton, N. J., writes: "Foley Kidney Pills have helped me and I gladly give you permission to use this testimonial, for they will surely help."

No axes to grind, no happenings suppressed; get the unbiased news in the Record-Herald.

Point Happenings

Pt. Richmond All Stars Play First Game Today.

The Point Richmond All Stars will play their first game of the season this morning on the Point baseball field against the Lub-Filling team. The Point boys have practiced hard for the past week and are confident of winning their initial start. Herbie Shootman will occupy the mound for the West Side team while Sam Hounsell is expected to catch. The other members of the team are all known in local bush circles. Manager Shootman made a ten strike when he signed up "Homerun" Casey, former high school slugger. The game will start at 10 o'clock and there will be no admission charge.

If the All Stars get by their first game in good fashion they hope to arrange a game with the San Pablo Garage team for next Sunday.

Band Concert For Next Thursday Evening.

The Richmond band will give a band concert next Thursday evening on the West Side. The concert was scheduled for last week but was postponed because of some of the members of the band attending the Shrine convention. An entertaining program is being arranged.

Will Take Vacation In Southern California.

Samuel Fritz and family, 15 Tunnel avenue, plan to leave tomorrow for a vacation trip to Los Angeles and other southern points. They expect to be gone for several weeks.

Manager For Golden Rule Store Announced.

The Golden Rule Store, which will be opened by C. C. Olney and Robert Read next Tuesday on the West Side, will be managed by E. O. Booker, late of Hale's store in San Jose.

Teacher Is Spending Vacation in Tulare.

Miss Verna Glover, teacher at the Washington school, is now spending her vacation at her home in Tulare.

Trinity Guild Meeting For Next Tuesday.

Mrs. Frank Cross will be hostess to the Trinity Guild at its meeting Tuesday afternoon in the church parlors. An interesting meeting is promised and a full attendance is desired.

Mrs. Rita Dooling Is At Yosemite.

Mrs. Rita Dooling, of the teaching staff at the Washington school, is now at Yosemite where she is spending part of her summer vacation.

Phil Windrem To Vacation In Lake.

Phil Windrem ofthe West Side plans to leave early this week for Lake county where he will spend his vacation.

West Side Improvement Club To Elect Officers.

Officers for the ensuing year will be elected by the West Side Improvement Club at its meeting Tuesday afternoon in Fraternal hall. Mrs. H. G. Stidham will give a book review and reading from "The Doll's House" by Ibsen. A good attendance is desired.

Point Girl Wins Tech High Scholarship.

Announcement has been made that Miss Madeline Bernardi, daughter of B. Bernardi of the West Side, has been awarded one of the four scholarships granted to the recent graduating class of Oakland Technical High School. Miss Bernardi was also honored by being elected to the High School honorary society. She is a graduate of the Washington school.

Owls Will Bring Big Crowd To Kozy Kove.

Manager Fred Crow is making preparations for the handling of a large crowd at the big picnic and outing of Nido Dante, Order of Owls, today, at Kozy Kove Park. Some good music has been secured and dancing as well as swimming will be held all afternoon.

Golden Rule Store Opening by C. C. Olney and Robert A. Read.

A new store will be opened at 132 Washington avenue on June 20 by C. C. Olney and Robert A. Reed, who plan to carry a complete line of dr ygoods, household necessities and men's furnishings. The establishment will be known as "The Goulden Rule Store."

The owners are successful businessmen, Mr. Olney having conducted "The Fair" at 731 Macdonald avenue for a number of years, while Mr. Read is proprietor of Read's dry goods store, 731 Macdonald avenue. The store will have a good location and should receive a good trade on the West Side.

Oceanic Quintet to Appear Soon

Company of Clever Musicians and Entertainers to Appear at Chautauqua on Fourth Day

The Oceanic Quintet is coming to Chautauqua—five gifted instrumentalists and vocalists, who play, sing and read, and do all exceptionally well. It is today one of the best known Chautauqua attractions in America, having toured the United States, Canada, England, France and New Zealand. The European trip was made during the war, the company then being known as "The Western Four." Three of the original personnel are still with the company, Miss Amelia Carstensen, brilliant young Danish violinist; Miss Helen Ferguson, one of the most talented lady cornetists in the country; Miss Beulah Truitt, reader and drummer; Lois Brown Dorsett, soprano and pianist, and Miss Esther Sanford, 'cellist. It is a fine organization, musically, and from the entertainment standpoint is second to none—with its enviable record of service under five flags. Miss Truitt's readings are always tremendously popular with her audiences, particularly her character numbers. She is an extremely gifted artist in this line.

"CAN WE SPEAK WITH THE DEAD?"

Hear Edward Morgan in two sensational and thrilling lectures Thursday and Friday night June 22nd and 23rd at Richmond Clubhouse. Free to all.

First Christian Church.

Thomas A. Boyer, minister. Mrs. Alfred B. Humphrey, choir leader. Warren Griffin, organist.

11 a. m. "A Place of Quietness in a World of Furore."

One of the great perils of our time isthat in the midst of so much noise and strife—so much of feverish excitement and unrest—that is everywhere manifest, in connection with the life of men and nations, we may be led to forget or ignore the deeper considerations of spiritual quiet—and religious contentment, and so impoverish not only our own souls, but undermine and slay the whole social order as well. Just what is the truth—of this spiritual quietness—and where is it to be found?

7:30 p. m. Rev. F. I. Drexler, representative of the Ellison-White Chautauqua who is in the city arranging for the beginning of the local Chautauqua program which is to begin on Tuesday night, will occupy the pulpit and bring a message that is in keeping not only with the church, but with the whole Chautauqua enterprise as well. Among the special musical features of the evening service will be two solos by Mrs. Ross Calfee and Howard Lemoin.

Church school under the direction of Aubrey Wilson at 9:45 a. m.

Special invitation to all young men and women extended by the "20th Century" class, taught by the pastor.

Y. P. S. C. E. meeting at 6:30 p. m.

What some people are looking for, as they go through life, is an "easy berth" so that they can doze along, without any sense of strain, or responsibility. The trouble with all such attempts, however, is that those who undertake them, sooner or later fall out and hit the ground hard. This principle is one holds in religion just the same as it holds in the world at large. So come along and get in, with the rest of us, at least come along and try.

NOTICE TO PUBLIC.

During my absence from Richmond orders for Spencer corsets and Surgical Belts, etc., will be attended to immediately by phoning Mrs. L. P. Hayword, 545 39th street, phone Rich 1576-J.

Mrs. H. W. Bryant, Spencer Corsetier. 6-18-3t

Illness Calls Richmond Woman to Kansas.

Mrs. H. W. Bryant, of the sales department of Burg Bros., 545 39th and daughter Mildred left last night for Brewster, Kansas, where Mrs. Bryant was called by the sudden illness of her mother, Mrs. Hazen. Mrs. Bryant's stay will depend on the health of her mother.

Licensed to Wed.

Bart Kane, 32, and Marie Kane, 27 both of Richmond, were issued a license yesterday in Martinez.

ALWAYS ON TOP WITH RESULTS Try one of our Want Ads and Watch the Results spin your way Result Producing Want Ads

News items always welcomed by the Record-Herald. Call Richmond 70 any time, day or night.

The Mechanics Bank

of Richmond

E. M. DOWNER, President
J. F. CARLSTON, Vice-Pres. E. M. TILDEN, Vice-Pres.
J. F. Brooks, H. A. Johnston, R. W. Hanna, Directors
W. L. Ballenger, Cashier

CAPITAL $200,000
SURPLUS $100,000

We have just added $10.000 to our Surplus Account—Making a total of $100,000 in a Sinking Fund.

We are preparing to help you—"OPPORTUNITY" never waits for "PREPARATION" "Be PREPARED"—We'll Co-operate.

Around Our Town

Geraldine Youd, Chiropractor, 606 Macdonald. Phone Rich. 549.

GOOD BUILDING—Contract job or day work; W. G. Holmes, 652 Eighteenth st. 3-22-1mo.

Phone 982 — Poultry supplies and remedies. Agents Coulson Petaluma Poultry Foods—Hay, Grain, Wood and Coal. Sunset Feed Co., 1316 Macdonald Ave.

After the show drop in at the De Luxe, 1100 Macdonald avenue for a delicious milk shake, dish of National ice cream or high grade candies.

If any resident of Richmond knows of families in distress or need kindly report same to the Societies handling relief. Phone Richmond 1430 or Richmond 335. 3.25tf

A. C. Schweitzer, Chiropractor, painless adjustments. 716 Macdonald avenue. U-14-tf

Photo Studio, 332 6th St. Kodak finishing, quality work. 4-15-1mo.

PICTORIAL REVIEW PATTERNS

20c to 35c

NONE HIGHER

Latest designs and entirely practicable ideas at your command in the

SUMMER FASHION BOOK

The Fair

C. C. OLNEY

731 Macdonald Avenue. Phone Richmond 811

Darken Gray Hair Look Young Pretty

Grandma's recipe of Sage Tea and Sulphur darkens so naturally that nobody can tell.

Hair that loses its color and lustre or when it fades, turns gray, dull and lifeless is caused by a lack of sulphur in the hair. Our grandmother made up a mixture of Sage Tea and Sulphur to keep her locks dark and beautiful and thousands of women and men who value that even color, that beautiful dark shade of hair which is so attractive, use only this old-time recipe.

Nowadays we get this famous mixture improved by the addition of other ingredients by asking at any drug store for a bottle of "Wyeth's Sage and Sulphur Compound," which darkens the hair so naturally, so evenly, that nobody can possibly tell it has been applied. You just dampen a sponge or soft brush with it and draw this through your hair, taking one small strand at a time. By morning the gray hair disappears; but what delights the ladies with also brings back the gloss and lustre and gives it an appearance of Wyeth's Sage and Sulphur Compound is that, besides beautifully darkening the hair after a few applications it abundance.

ONE WEAK SPOT

Many Richmond People Have a Weak Part, and Too Often It's The Back

Many people have a weak spot.

Too often it's a bad back.

Twinges follow every sudden twist.

Dull aching keeps up, day and night.

Backache is often from weak kidneys.

In such a case kidney medicine is needed.

Doan's Kidney Pills are for weak kidneys.

For backache and urinary ills.

Richmond people recommend the remedy. Ask your neighbor.

Mrs. E. P. Howard, 575 N. Ninth St., Richmond, says: "I keep Doan's Kidney Pills on hand. I know the value of them. I have used them when my kidneys were weak. I felt dull and languid and had frequent headaches. My back ached and my kidneys didn't act right. I read of Doan's Kidney Pills and procured some at LaMoine's Drug Store. They were just what I needed. They soon rid me of that tired feeling and strengthened my back and kidneys."

Price 60c, at all dealers. Don't simply ask for a kidney remedy—get Doans Kidney Pills—the same that Mrs. Howard had. Foster-Milburn Co., Mfrs., Buffalo, N. Y.

HAMMERMILL BOND
We use it when PRINTING
GOOD JOBS Give Us Yours

LOS ANGELES, CALIFORNIA

HOTEL LEE

W. B. CLARK, PROPRIETOR
SIXTH AT FIGUEROA ST.

Phones 10743 Pico 1007

quiet, homelike, congenial, morally and physically clean, free from the spectacular; an hotel you can safely patronize and recommend; particularly attractive to women traveling alone.

RHEUMATIC PAIN

Rub it right out—Try this!

Rheumatism is "pain only."

Not one case in fifty requires internal treatment. Stop drugging! Rub the misery right away! Rub soothing, penetrating "St. Jacobs Oil" directly into the sore, stiff joints and muscles and relief comes instantly. "St. Jacobs Oil" conquers pain. It is a harmless rheumatism cure which never disappoint and does not blister.

Limber up! Quit complaining! Get a small trial bottle of old-time "St. Jacobs Oil" at any drug store and in just a moment you'll be free from rheumatic pain, soreness and stiffness. Don't suffer! Relief and a cure awaits you. Get it! "St. Jacobs Oil" is just as good for sciatica, neuralgia, lumbago, backache, sprains and swellings.

HERBERT D. BAKER
House Mover

Frame House Moving and Raising, Brick Shoreing, Raise Smoke Stacks, Trusses and Girders—Move Heavy Machinery.
ALL WORK GUARANTEED

156 S. 14th St.
Phone Richmond 52 *Richmond*

YOU CAN DO BETTER AT THE ASHBY

866 Rugs on Sale

866 Rugs on Sale

The Greatest Rug Values In Years

Notwitstanding the Shortage of the Rug Market, our Patrons have been well provided for and we are offering our immense stock (866 by actual count) of rugs at Greatly Reduced Prices.

9x12 Seamless Tapestry Brussels rugs	$10.85	9x12 Axminster Rugs	$26.75
9x12 Seamless Tapestry Brussels rugs	$24.75	9x12 Axminster Rugs	$29.50
9x12 Axminster Rugs	$34.75	9x12 Seamless Wilton Rugs	$44.75
9x12 Axminster Rugs	$41.75	9x12 Wilton Rugs	$68.50
27x54 Axminster Rugs	$3.45	27x54 Axminster Rugs	$3.85
36x72 Axminster Rugs	$5.85	36x72 Axminster Rugs	$7.25
27x54 Rag Rugs	$1.45	9x12 Matting Rugs	$3.75
4.6x6.6 Axminster Rugs	$19.75	22 1-2x36 Axminster Rugs	$3.25

RUGS, RUGS, RUGS—THERE IS NO SHORTAGE AT THE ASHBY

Anglo-Persians, Karnaks, Ispahan's Durhams, Tepracs, Axminsters, Body Brussels, Wilton Velvets, Grass Rugs—The Largest and Best Stock of Rugs in the East Bay Section.

WE'LL SAY WE HAVE SOME RUGS

ASHBY FURNITURE CO.

Complete Home Furnishers

Piedmont 321 Cor. ADELINE AND ALCATRAZ Take Grove Car

BERKELEY

It Pays to Trade Out of the High Rent District

It Is Your Money You Are Spending; So It's Up To You To Protect Your Pocket-Book!

If you wish to know "Just How Much" your money will buy, INVESTIGATE and you will count your savings on personal and household needs in Five, Ten and Twenty dollar bills. This assertion is made in all earnestness by

WELCOME NEWS TO ALL WHO WANT TO SAVE

Read's Dry Goods Store

IMPORTANT MESSAGE TO THE PEOPLE OF RICHMOND

A SALE TO MAKE THINGS HUM

ENTERPRISE, ENERGY, ECONOMY

In Announcing It's Third

ANNIVERSARY EXPANSION SALE!

Certain Merchandising Events Stand Out Because of Their Value Importance. This is One of Them

See the Salescounters!

Every Day Brings New Features—Every Day Added Bargains That Are Timely and Golden

See the Show Windows!

12 DAYS OF UNPRECEDENTED VALUES AND DEEP REDUCTIONS

STARTS JUNE 20

A GREAT STOREWIDE MERCHANDISING MOVEMENT

Including Our Entire Stock at 730 Macdonald Avenue

Consisting of Up-To-Date Lines of

FURNISHINGS FOR MEN and BOYS FOR WOMEN and GIRLS

DRY GOODS

READY-TO-WEAR MILLINERY, NOTIONS and NOVELTIES

EVERY DEPARTMENT WILL BE IN FULL SWING

EVERY MEMBER OF THIS STORE'S ORGANIZATION WILL BEND THEIR BEST EFFORTS TO MAKE THE SALE AN OVERWHELMING SUCCESS! AN EVENT LONG TO BE REMEMBERED!

For Three Years

—We have been in partnership with the public—Giving values that are possible only by a store's everlasting efforts for Better Buying;—Insuring Value Supremacy! We have gone into the markets—and secured such Extraordinary Values, that we are able to name prices in every instance lower than are justified by the present market outlook!

It is the store that gives values every day, and in every department, that deserves and holds public confidence; and does the greater volume of business.

We are going to celebrate this event—Our Third Anniversary, by unprecented efforts to reach many hundreds of new customers—and to bend the combined energies of this organization towards the development of a greater, more helpful store.

We Mention Only a Few of The Special Offerings

Hundreds of Other Bargains—Everything Reduced!

At Commencement of Sale

J. and P. Coats Spool Cotton—Six Spools For 25 Cents

500 Yards of 36-inch
HOPE MUSLIN
Strictly First Quality; Quantity Limit
Sale Price, Per Yard **12½c**

350 Yards Good Quality
GINGHAMS and PERCALES
—2 to 10 yard pieces—
Sale Price, Per Yard **12½c**

10 Dozen Genuine
PEQUOT SHEETS
Size 81x90 inches, while they last
Sale Price, Per Piece **$1.57**

5 Dozen Indian Head
TABLE COVERS
Size 54x66 inch
Torn, ready for hemming.
Sale Price, Each Cover **49c**

The New Store

—Another reason which has influenced the Forehanded Preparedness of this great sale. We are going to make this event bigger than anything of its kind, forget accomplishments of the past, however unusual they may have been—and make this sale a Value Precedent:—in connection with the Opening of the

Golden Rule Store
130 Washington Avenue
Point Richmond

We will offer the Greatest Values in the merchandising history of this store—and for the continuation of this success; and to expand still more, we will bend all efforts, not only for today, but every day of every season, to show a Value Standard which this Great Event but tends to accentuate!

Everyone of these Items advertised has passed the most rigid censorship, and you may buy with assurance that prices are lower than will again be offered for many months to come

TOWELS at 25 cents

Fancy and Plain White Turkish Bath Towels; the latter up to 19x43 inch size:—In this sale, 25c each. Hemstitched Huck Towels—Size 18x36 inches; Sale Price, whilt they last ..... 25 cents

The sale is for 12 Busy Business Days—Tuesday, June 20, and right up to the 4th of July! In order to insure Broader Distribution of the Bargains, we may be compelled to limit quantities in some instances.

THE STORE WILL OPEN AS USUAL AT 8 O'CLOCK DURING THIS SALE

Read's RIGHT PRICES
730 Macdonald Avenue—Richmond, Calif.

NO TELEPHONE ORDERS FILLED—NO DELIVERIES—DURING THIS SALE

BLANKETS $2.39 a pair

Plaid Blankets, Double Bed Size—64x80 inches—Good $3.25 values; our Regular Price, $2.80; in this Sale— per pair $2.39

Wool Army Blankets—Good $5.00 value; Our Regular price $3.85; in this Sale .....Each $2.74

In Connection With the New GOLDEN RULE STORE Point Richmond, Calif.

Funeral Services For Late N. Pleich.

Funeral services for the late Nicholas Pleich were held yesterday morning from St. Mark's church, where mass was said. Interment was in St. Joseph's Cemetery, San Pablo.

DUPLEX
CONSTRUCTION
"It's Concrete"

The new way—permanent building block, forming monolithic walls.—Fire-proof and damp-proof; cool in summer and warm in winter.

Cheaper and better than either brick or tile, and no more expensive than good frame construction.

These blocks are not hollow, but each a solid piece of concrete, 2 1-2 to 4 inches thickness and 8 by 16 inches. To see these blocks manufactured is a revelation.

Home builders should investigate.

Call Richmond 156 and a representative will call, bring blocks with him, and explain the new method to you. It will not only interest you but will save you money.

Duplex Construction Company

26 STANDARD AVENUE PT. RICHMOND

BOYS

Want to make Some Money

It's easy, just hustle around and gather up some

Nice Clean

RAGS

and bring them to The Record-Herald office and we will pay you

5c a Pound

for them

Ask your mother for some rags and then call on the neighbors. They will be glad to help you earn some spending money by giving you their old rags.

"Ruddygore" Is Gilvan Opera Treat

Delightful Gilbert & Sullivan Comic Opera to Be Given at Chautauqua on Closing Night. Company Is Quintet of Brilliant Eastern Artists. Operatic Gems Also Featured.

"Ruddygore" means just what it says—but there isn't half as much blood and thunder in this delightful opera as one might imagine. In fact, it's a typical Gilbert and Sullivan opera, and there are more laughs than anything else in it—as you will quickly learn when the Gilvan Light Opera Company comes to Chautauqua. There are five brilliant artists in the Gilvan Company: Martha Cook, soprano; Hazel Huntley, contralto; Tom Morris, baritone; Thornley Jobe, tenor, and Harrison Burch, pianist and accompanist. The Gilvan Company was organized three years ago, on the belief that the public craved better things in a musical way. The organization has had remarkable success, and has lived up to its ideal of presenting the best—and only the best—in Chautauqua work. "Ruddygore" will be the evening feature. A miscellaneous program of standard musical numbers will be given in the afternoon. In the evening "Ruddygore" will be preceded by an offering of costumed classics—concert, oratorio and operatic arrangements for solos, duets, trios and quartets. A splendid artistic finesse characterizes the ensemble work of this remarkable company.

Stop Rheumatism With Red Pepper

When you are suffering with rheumatism so you can hardly get around just try Red Pepper Rub and you will have the quickest relief known.

Nothing has such concentrated penetrating heat as red peppers, instant relief. Just as soon as you apply Red Pepper Rub you feel the tingling heat. In three minutes it warms the sore spot through and through. Frees the blood circulation, breaks up the congestion—and the old rheumatism torture is gone.

Rowles Red Pepper Rub, made from red peppers, costs little at any drug store. Get a jar at once. Use it for lumbago, neuritis, backache, stiff neck, sore muscles, colds, in chest. Almost instant relief awaits you. Be sure to get the genuine, with the name Rowles on each package.—Adv.

Marie Provost Is Stellar Attraction At The Macdonald

What Los Angeles newspaper critics called the most beautiful ball room set ever staged, was erected at Universal City for the comedy-drama starring Marie Prevost, "The Dangerous Little Demon," which comes to the Macdonald Theater tonight. This is a Universal Special Attraction directed by Clarence Badger from the story by Mildred Considine.

On the biggest stage at Universal City a hardwood floor was laid and over its surface women in gowns of the latest cut and colors passed to and fro with men immaculately attired in evening dress.

After two or three scenes of ballroom dancing, a curtain parted at one end and down the floor with a partner whirled a vision of loveliness, a beautiful girl in black silk tights, with an inconspicuous skirt of shimmering jet sequins catching the light; a small silver hat perched at a jaunty slantover her dark tresses and her feet in high heeled slippers — Marie Prevost, in the nearest approach to a bathing suit that she has yet used in her career in drama.

Ford Truck Is Damaged By Fire

A Ford delivery truck of Frank Ketelhut, well known local baker, was slightly damaged last night around 9 o'clock by fire resulting from a short circuit of the ignition wires from the battery. An alarm was turned in and the fire department quickly responded, soon having the blaze in check with but slight damage to the truck. The fire occurred at Twelfth and Bissel.

MAC-DRY AGENCY IS ESTABLISHED HERE

W. W. Hadley has taken the agency in Richmond for the Mac-Dry storage battery. The line will be displayed to the trade in the Seventh street garage.

If you want the news while it is fresh, take a live newspaper.

2 Inquests Here Monday Evening

There will be two inquests held by Coroner Charles F. Donelly at his office Monday evening, June 19. They are for Harold Worth, supposed victim of an automobile accident, and Benjamin Campbell, reported to have been electrocuted on the U. S. dredger Long Beach.

Couple Leave For Vacation at Rio Nido.

Mr. and Mrs. E. A. Martin, 614 Eighteenth street, left yesterday for a two weeks' vacation trip to Rio Nido.

Born

BORN—To the wife of Robert Dorman, 219 First street, a nine-pound baby boy, June 16.

Lauritzens' Visitors.

Mrs. Charles Pratt of Lodi, and Mrs. George Butler of Rio Vista, are visiting at the home of Captain and Mrs. H. B. Lauritzen.

Subscribe for the Record-Herald.

RED PEPPER FOR COLDS IN CHEST

Ease your tight, aching chest. Stop the pain. Break up the congestion. Feel a bad cold loosen up in just a short time.

"Red Pepper Rub" is the cold remedy that brings quickest relief. It cannot hurt you and it certainly seems to end the tightness and drive the congestion and soreness right out.

Nothing has such concentrated, penetrating heat as red peppers, and when heat penetrates right down into colds, congestion, aching muscles and sore, stiff joints relief comes at once.

The moment you apply Red Pepper Rub you feel the tingling heat. In three minutes the congestion is warmed through and through. When you are suffering from a cold, rheumatism, backache, stiff neck or sore muscles, just get a jar of Rowles Red Pepper Rub, made from red peppers, at any drug store. You will have the quickest relief known—Adv.

A Good Policy to Follow

Pure Milk — a never failing supply of health, from which the kiddies can restore their energy and build sturdy bodies.

Too much care cannot be taken by you parents to insure your children against germs and contagion. The rest of the family will, of course, benefit, too, if you buy your milk at—

Eagle Creamery

RICHMOND'S LARGEST AND OLDEST CREAMERY

Phone Rich. 703 267 Fifth Street

J. Silveria, Prop.

Making an Asset of Difficulties

A great opportunity is now before American business—the opportunity of making a big and permanent asset out of the very difficulties of the present situation. The conviction that this can be done is extremely heartening. It is enough to put a new thrill of life and activity into every form of industry.

From one point of view the present situation is by far the most desirable, the soundest, the sanest, and the most hopeful this country has ever seen. Why? Because it brings into bold relief, through sheer necessity, the latent power to create conditions as we would like to have them.

The curtailment of Demand for the products of industry brought us face to face with the question, hitherto ignored, as to what causes demand. Then it was discovered that Demand was a created thing, and that more of it could be created in almost any direction—if enough of the right effort were applied.

Chief among the means of creating Demand is now seen to be Advertising. Wherever you find a big demand for any product you find, invariably, that the demand for that product has been stimulated by human effort, and chiefly through advertising.

It is obvious to any one who will think it through that the present demand for any product could be substantially lessened if it were possible to eliminate all forms of advertising—including pictures, displays, and word of mouth, as well as printed and painted messages—and just let that product depend on the natural or unstimulated demand.

And it is equally obvious that a demand for any worthy product can be created and stimulated by means of Advertising.

This fact puts within the hands of the business man the means of creating his own market. That would be the biggest asset he could have—an assured market for all he could produce.

(Published by the Record-Herald in co-operation with The American Association of Advertising Agencies)

We can furnish you the kind of printed sales letters and circulars on HAMMERMILL BOND that will get your message in the right way to the man who can buy your goods.

Use more printed salesmanship. Ask us.

SHINOLA
America's Home Shoe Polish

THE ECONOMICAL POLISH FOR ALL SHOES.

SHINOLA adds to the life of leather. Gives a durable, brilliant polish that stands out.

The SHINOLA box has an easy opener that automatically lifts the lid. No more soiled hands or broken finger nails.

Black, Tan, White, Ox-blood and Brown.

—Always 10c.

To make shoe neatness an easy habit —get the SHINOLA Home Set.

A genuine bristle dauber which cleans the shoes and applies polish quickly and easily.

Large lambs' wool polisher brings the shine with a few strokes.

It's best to say "SHINOLA"

DO YOU KNOW WHY --- You Can Always Get This For Nothing?

Drawn for this paper By Fisher

CLASSIFIED ADS.

Advertising Rates

Reading notices; 10 cents per line first insertion; 5 cents per line for subsequent insertions.

Political advertising per column-inch, 50 cents.

CLASSIFIED RATES
Minimum Charge, 25 cents

2 times	2 cents per word
3 times	3 cents per word
4 times	4 cents per word
5 times	5 cents per word
6 times	6 cents per word
10 times	9 cents per word

New Today

New five-room bungalow for sale at a bargain. Large lot planted in fruit trees. Garage and all modern conveniences. Situated in good locality in Tennent Avenue, Pinole. Rare Bargain. For particulars call or address M. Cruz, P. O. Box 65, Pinole, California. 6-18-12t

FOR SALE—Anderson camping tent made in San Jose. Double spring mattress and bed with dressing room. All seperate from auto. Cost $50 and will sell for $30. Call at 308 Ohio street. June18-4t

Lost and Found

LOST—Bunch of keys, Sunday, between San Pablo and Richmond. Finder please return to Costa Bros., San Pablo. Reward. June 14-3t

Richmond Express Co.
Fast Daily Service between
SAN FRANCISCO, OAKLAND and RICHMOND
Office: 915 Macdonald Ave.
Phone Rich. 738-W.

You Will Be Pleased With the Suit Built by
JOHN E. SMALLEY
Maker of Fine Clothes
314 Ninth St. Richmond, Calif.

BEST QUALITY
COAL
HAY—GRAIN—WOOD
C. J. LAMBRECHT
Phone—1058—Rich
2228 MACDONALD AVE.

The C. O. D.
CLEANERS AND DYERS
of
Ladies' and Gents' Fine Garments
Hats Cleaned and Blocked a Specialty. There is nothing in our line impossible.
Try us for good work and quick Service
Main office, 11 Park Place, Phone Richmond 683. We call and Deliver.

Used Cars For Sale
1920-ONE TON TRUCK
$300.00 Down, $46.50 monthly.
1920-FORD, STARTER,
$100.00 Down, $18.50 monthly.
S. L. FELKEL
Nash and Case Motor Cars
Phone Richmond 1071

Real Estate

FOR SALE

$4000—SOME TERMS
Two flat building, 6 and 4-room flats, garage under; 3-room modern house in rear, brings in $55.50 per month., shows big interest—first-class investment.

$1200—CASH, FULL PRICE
4-room modern cottage, partly furnished. This is a real bargain and priced to sell immediately.

$2650—HALF CASH
5-room modern bungalow, about 4 years old; beautiful high lot; must be seen to be appreciated.

$4950—TERMS
5-room strictly modern bungalow, with concrete basement, with 50-foot corner on Barrett, East of 23rd; an excellent location. Will consider taking light auto as part payment.

We have two fine building lots on 8th street, just off Barrett, as well as many other fine buys in vacant property.

CONN BROTHERS
253 Sixth St. Phone Rich 637

Talk To
LESTER and BROWN
The two homely Real Estate men
At 311—10th ST.

THEY sell all kinds of Real Estate and write all kinds of insurance, prepare all kinds of legal papers.

THEY will loan you money, and build you a home, rent you a house, collect your rent. It is their business to attend to your business.

IF YOU have any business to be done, call on LESTER & BROWN.

FOR SALE—Point Richmond Bungalow, five rooms and bath, entirely modern, only one and a half blocks from postoffice on Tunnel Avenue; extra big lot; a snap. Address box "C.A.D." care the Record-Herald. 8-17-tf

Oakland Motorcycle Supply Company
MOTORCYCLES BOUGHT, SOLD AND EXCHANGED
A complete stock of new and used parts for all makes of motorcycles.
Phone Oakland 355
270 TWELFTH ST. OAKLAND

MATTRESS
Renovating—Repairing
Save 25 per cent on new lines of Mattresses, Springs and Couches
RICHMOND MATTRESS CO.
184 10th St. Phone 1571.

PHONE FOR APPOINTMENT
Anglo-Danish Baths
FOR RHEUMATISM
Electric, Tub and Cabinet Baths
MASSAGE AND ELECTRICAL TREATMENTS
Phone Kearney 4287—68 Post St.
San Francisco

PIONEER GARAGE
10th and Ohio
WHERE GOOD WORKMANSHIP AND REASONABLE PRICES
Are At Your Service

SAN PABLO INN
Telephone Rich. 1410-W
A specialty of chicken, squab and rabbit dinners.
Meals at all hours.
Dancing and Jazz Music

Wanted

WANTED—Young married men to do sale work. Experience unnecessary. Car an asset. Pleasant wrok. Good returns. Address Box M. I. care of Record-Herald. 6-17-3t.

J. H. GIBB CO. wants to insure your houses, autos and plate glass and care for non-residents' property; sell, repair and rent property. Some special bargains close in for sale and to rent. See W. H. Clinton about it. 7 Park Place. Phone 128.

WANTED—Four good realty salesmen; will finance the right kind of men or women; now is the time to make money. New Richmond Land Co., 2221 Macdonald Ave. W. H. Sanford local agent. Telephone Richmond 927. 2-18-tf

HELP WANTED MALE—Two good live men or women who are influential to talk to friends about securities. Ten good friends worth $100. Address P. O. Box 1151, Richmond, Calif. 10-7-tf

For Sale or Exchange

FOR SALE—1919 Chevrolet, 5 passenger car; $150.00, want cash. H. M. Schrader, 707 Macdonald Avenue. 6-13-3t.

CHICKENS FOR SALE—Must be disposed of at once. 312 39th St. Phone 266. 6-1-tf

FOR SALE—Chevrolet sedan, new paint job. Overhauled and guaranteed, good rubber. $550, terms. Frank Scholes. 1-25-tf

FOR SALE—Good rebuilt 6 and 12 volt battery almost as good as new at a very low price. Auto Electric Service, 1303 Macdonald. 1-25-tf

FOR SALE—Grocery, fruit, cigar and tobacco store. Well located in Richmond. Rent reasonable. Price $1550. Well paying business. Am retiring—ACT QUICK. Phone 927, W. H. Sanford, 2221 Macdonald ave., Richmond. 7-14-tf

For Rent

FOR RENT—New 4-room bungalow, all modern, well furnished, piano, garden and garage. One block off San Pablo Ave., and close to San Francisco Electric lines. Address 611 Adams St., Albany, Calif. 6-18-1t

FOR RENT—4 room, unfurnished upper flat. Inquire at 477—12th Street. 6-16-3t

FOR RENT—Furnished housekeeping rooms with piano. Apply 301 Nevin Ave. or phone Rich. 419-J. 6-15-3t

FOR RENT—Unfurnished 6-room sunny flat. Very desirable. Apply 512 Bissell Ave. 6-14-3t

FOR RENT—Modern 3-room house with garage. 312 39th St. Telephone 266. 6-1-tf

FOR RENT—Furnished 3 room apartment, 432 8th street, telephone 946. 8-7-tf.

FOR RENT—Garage at 26 Standard Ave.; will accommodate about 40 cars; will make good storage room or warehouse; rent reasonable. Apply of H. G. Stidham, 163 Washington avenue, Point Richmond. 2-10-tf

News items always welcomed by the Record-Herald. Call Richmond 70 any time, day or night.

Kuudson Auto Top Company
AUTOMOBILE TRIMMING
TOPS RECOVERED
SEAT COVERS
2528 Broadway
Oakland, Calif.
ESTIMATES CHEERFULLY GIVEN

CLEANERS and Dyers—

HAVE your suit cleaned and pressed at Blacks, 10th and Macdonald avenue. Phone 728. We call and deliver. Prompt service and good work.

"Let MAYER DO IT" If you want your old suit made like new bring up phone 425. Cleaning. Men's Repairing or Pressing Work called for and delivered. Mayer's American Cleaning Works, 1126 Macdonald Ave.

Miscellaneous

ROOF REPAIRING—Telephone Richmond 1510. 5-30-1mo

FURNITURE—Repairing and refinishing. O. B. LONG, 332 22nd St., Phone 881-J.

$10 ON EVERY $100
on a certain high grade preferred stock.
Write for bank references, financial statement, etc.
J. E. THOMPSON & CO., Inc.
126 Liberty St. New York

RICHMOND CONSERVATORY OF MUSIC
Telephone Richmond 1152-J
Saturday July 9th, Enlarged Lessons will be resumed on teaching staff. Specialty. Students trained for the profession 306 Macdonald avenue
Prin. Aurora Thompson, A. G. S.
Prin. Aurora Thompson, A. G. S. M.
as teachers or performers.
Diplomas awarded.

Wilson & Kratzer
Mortuary Chapel
BISSELL AVENUE AT SEVENTH

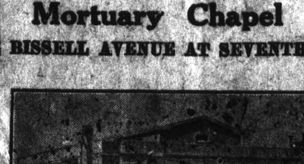

AN IDEAL FUNERAL HOME
Lady Attendant
Ambulance used exclusively for sick and injured.
TELEPHONE RICHMOND 1-1-8

THESE PAINTERS CARRY LIABILITY INSURANCE
LEE KNOTT
SHERWIN-WILLIAMS PAINTS
STAINS AND VARNISHES
All Grades of Wall Paper
Painting and Paper-Hanging
319 North Seventh street
All Work Guaranteed

For Sale
EASY TERMS

—One five-room brand new house, garage, room for two cars. House modern in every way, electric lights, bath, sewerage.

—One four-room new plastered house. Small payment down. Balance like rent.

—These houses will have to be seen to be appreciated. Call up W. H. SANFORD immediately. Office 2221 Macdonald avenue, Telephone Rich. 927, and take a look at these houses. Stop paying rent.

Professional Cards

DR. J. B. SPALDING
Physician and Surgeon
DR. CLARA SPALDING
Women and Children
Telephone: Richmond 20
Office 803 Macdonald Ave. Berry Bldg.

W. W. FRASER, M. D.
Homeopathic Physician & Surgeon
Office 707 Macdonald, Pillow Bld.
Phone 839-W

GROVER E. MILNES
Notary Public
1030 Macdonald Ave.
Office Phone 70
Residence Phone 762

J. E. RODGERS
Attorney at Law
Martinez - - California

Phones — Office 429; Res 852
BERT CURRY
UNDERTAKER and EMBALMER
Ambulance Service
332-336 11th St., Near Macdonald
RICHMOND, CALIF.

VIAVI—THE WAY TO HEALTH
Mrs. May I. Jaffa, Manager
Phone Fruitvale 2297-J
Office: Room 10, Berry Bldg.
Hours: Wednesdays, 1:30 to 4 P. M.

NOTARY PUBLIC
I make and acknowledge all kinds of legal papers; deeds, mortgages, contracts, leases etc. Houses to rent, fire insurance.
H. G. STIDHAM
163 Washington Ave.
Office phone 368 Res. phone 320

WATKINS SUPREME PRODUCTS
From Laboratory to Consumer
Coffee, 40c lb.; Vanilla, 50c
Lemon, 55c; Pepper, 60c lb.;
Highest Grade Toilet Soaps, Face Powders and Creams.
H. A. STAHL
2317 Garvin Ave., Phone 1897-J

TRY
TASTY BRAND
French Mayonnaise, French Tarter Sauce, Crab Louis Sauce, Cocktail Sauce, Thousand Island Dressing.
For Sale
AT ALL FIRST CLASS GROCERS

Typewriters Repaired
Office has been established at
SHAFE'S GIFT SHOP
at 721 Macdonald avenue, by
E. L. BOUTEILLER
Prompt and efficient work. Call telephone Richmond 7, and leave your orders.

FRATERNAL CARDS

SONS OF ST. GEORGE—Gladstone Lodge, No. 531. Meets first and third Tuesdays at Moose Hall at 8 o'clock p. m. B. Banner, secy.; R. F. D. Box 147, Richmond. Fred Powell, pres.

WOODMEN OF THE WORLD—Log Cabin Camp No. 637 meets every Monday in W. O. W. Hall, 707 Macdonald avenue. Counsul Commander, J. L. Williamson; Clerk, H. L. Springer, 101 Ohio Ave.

CAMP ADMIRAL DEWEY, No. 46—United Spanish War Veterans, meets 1st and 3rd Fridays of each month at City Hall. Visiting comrades cordially welcomed. C. H. Kinsey, commander, W. A. Vickery, adjutant, 144 16th St.

GOLDEN GATE COUNCIL No. 8 Jr. O. U. A. M.; meets Wednesday nights at the small hall in Pythian Castle. G. H. Benne, Recording Secretary, P. O. Box 1131, Richmond, Calif.

NATIVE SONS.—Richmond Parlor No.: 217, N. S. G. W.—Meets every Thursday evening in Pulse hall, Sixth St. and Macdonald Ave. R. E. Coffey, Pres.; R.H.Cunningham Sec., 520 Ohio Street.

KNIGHTS OF PYTHIAS, Richmond Lodge No. 13, meets every Friday night at K. of P. Hall, Fifth St. near Macdonald. Visitors always welcome. E. S. Gregory, C. C.; F. G. Blackhart, K. of R. & S.

FRATERNAL BROTHERHOOD
Richmond Lodge No. 217 will meet hereafter in Musicians' Hall every Monday night.
MARGARET C. ROGERS,
Secretary.

Seventh Street
Garage and Machine Shop
322 Seventh St.
R. DIVERS, G. Orle
H. Penman, Props.
AUTO REPAIRING
Welding, Battery Recharging
Ignition Work, Towing Service
Full Line of Tires and Accessories
Open till 9 p. m.
Phone, Rich. 841

My stomach, kidney and liver were in bad condition. The lower part of my body pained me awfully. I could hardly lie on either side and sleep. My bowels were hard to move and painful. I treated with other doctors and medicines, but did not seem to do me much good. After taking six weeks Kong Wah Herbs I feel like a new woman.
(Signed) MRS. R. ARMOUR,
849 37th St.

Kong Wah Herb Co.
Each individual case studied especially and herb tea prepared accordingly, so as to give the quickest relief and best results.
2781 Telegraph Ave., Cor. 28th.
Phone Oak. 4886. Consultation Free

Dr. Wong Him Herb Co.

Wholesale Importers
Why take drugs and poisons?
Why not try our herbs? Thousands in this vicinity can testify to their marvelous cures.
1701 Webster St. Oakland, Cal.

March 8, 1922.
Hearing of the wonderful cures Dr. Wong Him has made I thought I would give him a trial. After going around to different doctors, none seemed to know what ailed me. But Doctor Wong Him did. He has just cured me of a bad case of Diabetes and Kidney trouble.
MRS. L. A. FONTE,
56 North District,
San Mateo, Calif.

Stomach As Heavy As Lead

March 16, 1922.

I suffered from dysentery and difficult breathing, my bowels moving constantly with bloody discharges. I also had murning indigestion and my stomach felt as though there was a piece of lead in it. Failing to get relief elsewhere, I took the herbs of the FONG WAN HERB CO. for two weeks. My former complaints have left me entirely and I am now enyoijing good health.
MRS. P. J. SNOWBERGER,
1409 Madison St., Oakland, Calif.

Suffered Unnecessarily
Oakland, Feb. 3, 1922.
At intervals I suffered severe pleurisy pains which began in the right side of my chest and ran around under my arm into my shoulder blade. It was both painful and difficult to raise my arm. I had taken various sorts of treatment for the trouble, but had found no relief. Now, after seven weeks of the FONG WAN HERBS, the pain in my chest is entirely gone and I feel quite well. I bought the herbs in packages and cooked them at home.
MRS. F. CATCHART.

Fong Wan Herb Co.
The Most Reliable
Each individual case studied specially and tea prepared accordingly.
548 8th St., cor. Clay, Oakland.
Phone Oak. 3767. Consultation Free

No axes to grind, no happening suppressed; get the unbiased news in the Record-Herald.

FIRST CLASS DRESSMAKING
MODERATE PRICES
ANITA GIANNASI
61 Park Place Point Richmond

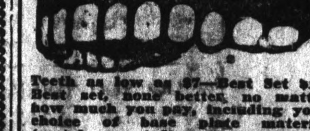

Teeth as low as $7—Best Set $10. Best set, none better, no matter how much you pay, including your choice of base plate material (metal excepted). Guaranteed 10 years. $10.

MY EXTREMELY LOW PRICES

Teeth as low as	$7.00
Best Set of Teeth (either set)	$7.00
Gold Crowns (22 karat)	$5.00
Bridge work (22 karat)	$5.00
Porcelain Crowns	$4.00
Gold Fillings	$1.00 up
Gold Inlays	$1.00 up
Synthetic Porcelain Fillings	$1 up
Silver Fillings	50c up
Cement Fillings	50c up
Teeth extracted (painless)	$1.00

No charge for Painless Extractions and Cleaning when other work is contracted for.

Old gold is valuable. I pay cash or allow you full value for it on dental work—NOT A DENTAL PARLOR: A PRIVATE high-class up-to-date, SANITARY dental office with sterilized instruments and gentlemanly operators whom you will not be ashamed to recommend to your friends.

EXAMINATION FREE
DR. W. P. MEYER
1530 San Pablo Avenue, Oakland
Phone Lakeside 1825
Hours 8:30 to 6—Sunday 9 to 12

16 YEARS IN OAKLAND
I do all your work personally.
I hire no operators.

Master Dentist
Prices back to Normal. A Glance at these Prices will convince you.

$15 set of teeth	$ 7.50
$30 set of teeth	15.00
$50 set of teeth	25.00
$10 crown & bdge. wk. 22k.	4.00
$12.50 crown & bdge. wk., 22k rein	5.00
$5 gold fillings & inlays	$1.00 up
$2 silver & cement fillings	50c
Painless Extraction	$1.00

Extraction and filling free with other work. Lifetime Guarantee with all work. Examinations Free. Hours, 9 a. m. to 8 p. m. Sundays, 10 to 12 a. m. Phone Oakland, 7217.
1027 BROADWAY,
Corner 11th

The Show Was Worth the Price

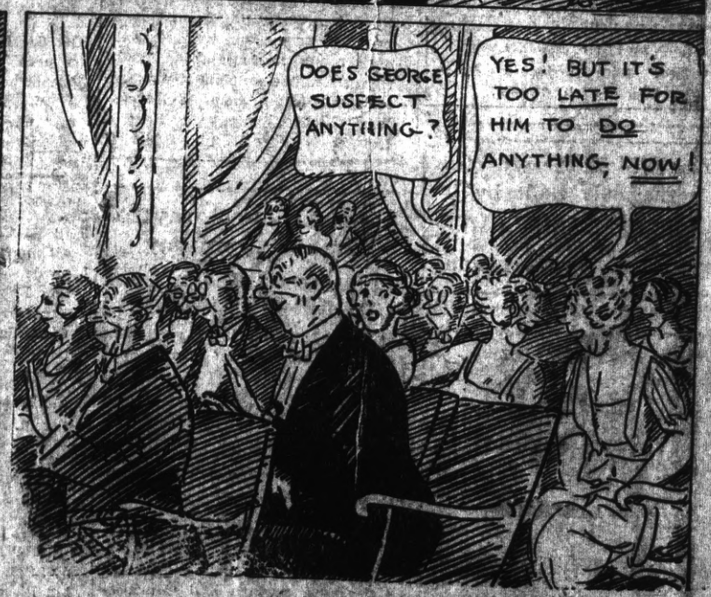

Copyright, 1922, Hearst Corporation